BLUE & WHITE

1968

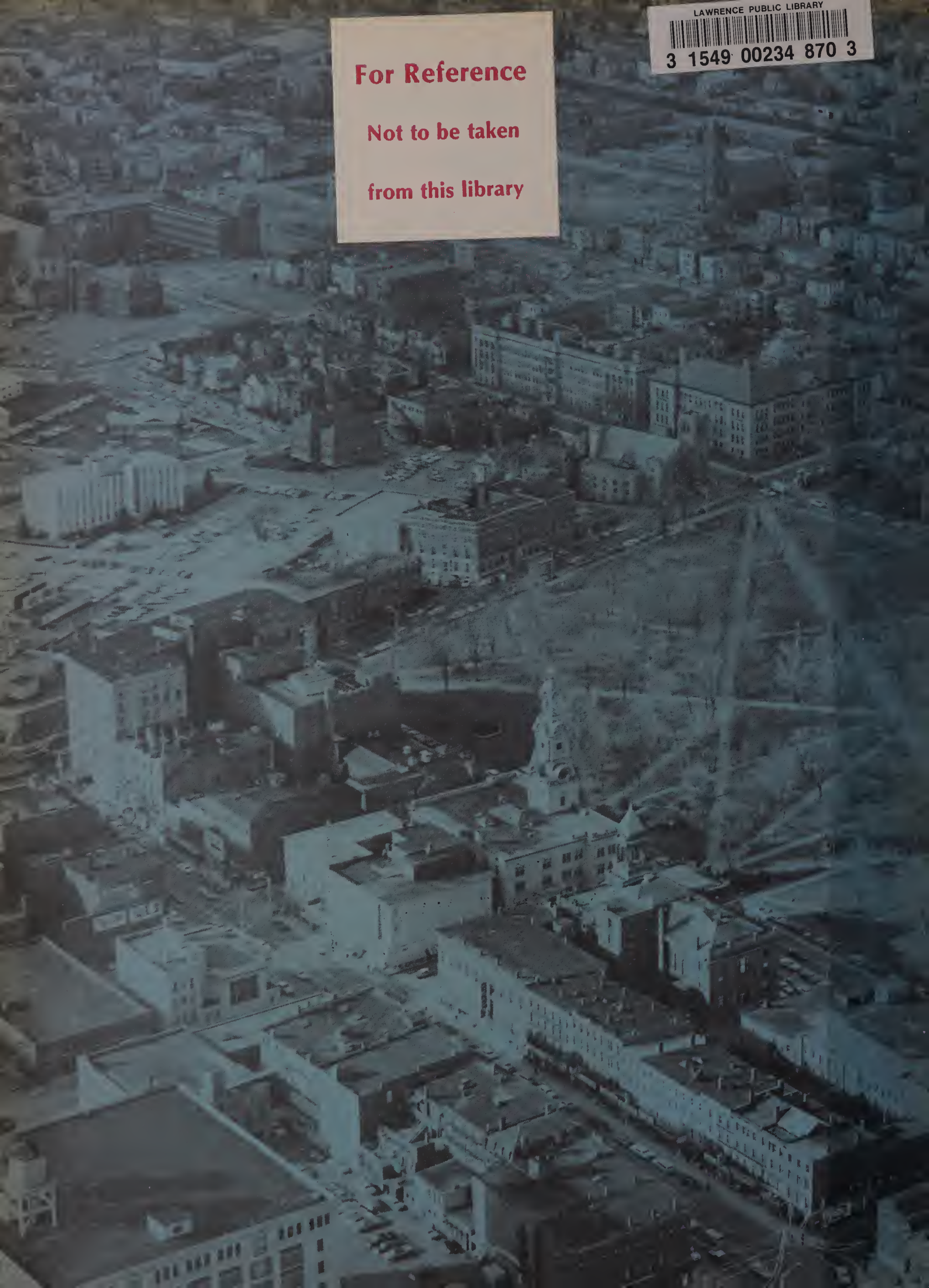

For Reference

Not to be taken

from this library

LAWRENCE PUBLIC LIBRARY

3 1549 00234 870 3

Blue and White Supplement
1968

March 15: Lancer 6 Wins Twin State League Championship

Turgeon scores tie-breaker in double overtime

Mike Huard scored one goal.

Do you remember Turgeon's hat trick?

Rollie Roy alternated with Danny Kamal in the nets.

Ron Roy on the charge.

May 3: L.H.S. Holds Second Annual Joint Band-Glee Club Concert

A double effort from Margaret and Mary Ann Hardy.

Tom Clark displays his musical talent.

Mr. Vogel is one reason why our band is tops.

The L.H.S. Glee Club gives another fine performance.

Lancer Nine Finishes An Impressive Season

Top row: Dave Cate, Bob Wolkovitch, John D'Agata, Ed DeVito. *Second row*: Coach Bob LeFebre, Mike Aaronian, Mike Gerstein, George Hamman, Richard Tataronis, Manager Wayne Pickles. *Front row:* Jimmy Robinson, Captain Sonny Fichera, John Abdinoor, Jimmy O'Neil, Bill O'Neil, Frank Brucato, Jim Licciardi.

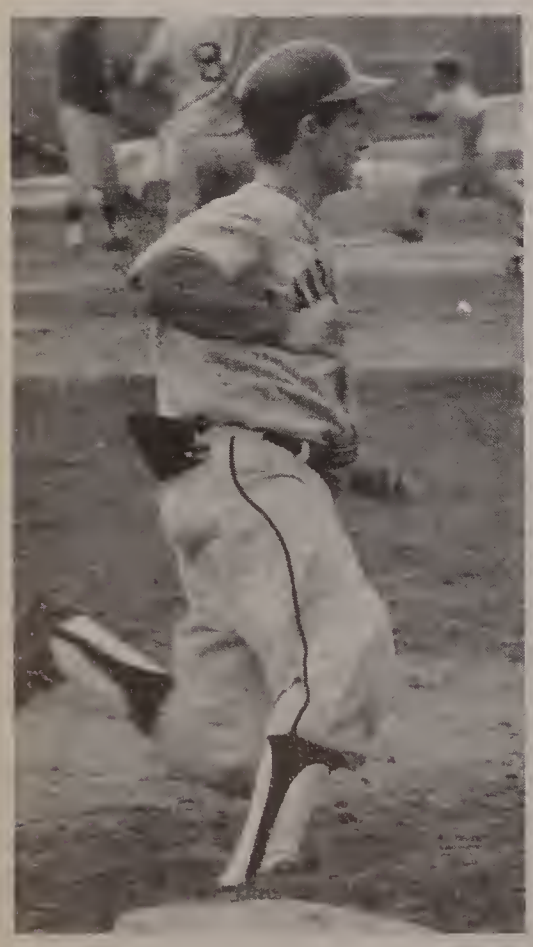

Mike Aaronian turns for second base.

BASEBALL SCHEDULE

Lawrence	3	Keith	0
Lawrence	10	Methuen	1
Lawrence	3	Central Cath.	5
Lawrence	4	Central Cath.	3
Lawrence	3	Lowell	5
Lawrence	3	Salem	6
Lawrence	4	Lynn Class.	9
Lawrence	2	Peabody	7
Lawrence	4	Lynn Eng.	3
Lawrence	3	Beverly	5
Lawrence	3	Haverhill	4
Lawrence	6	Lowell	4
Lawrence	4	Salem	0
Lawrence	3	Lynn Class.	0
Lawrence	1	Peabody	4
Lawrence	4	Lynn Eng.	3
Lawrence	3	Beverly	4
Lawrence	8	Haverhill	2

Lawrence vs. Andover Acad. — postponed

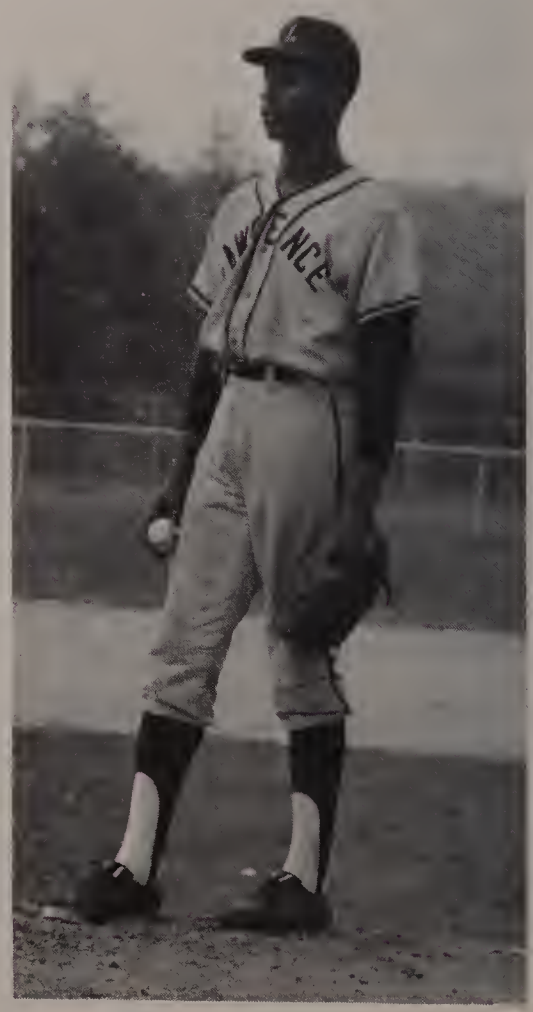

Jimmy Robinson proved valuable on the mound.

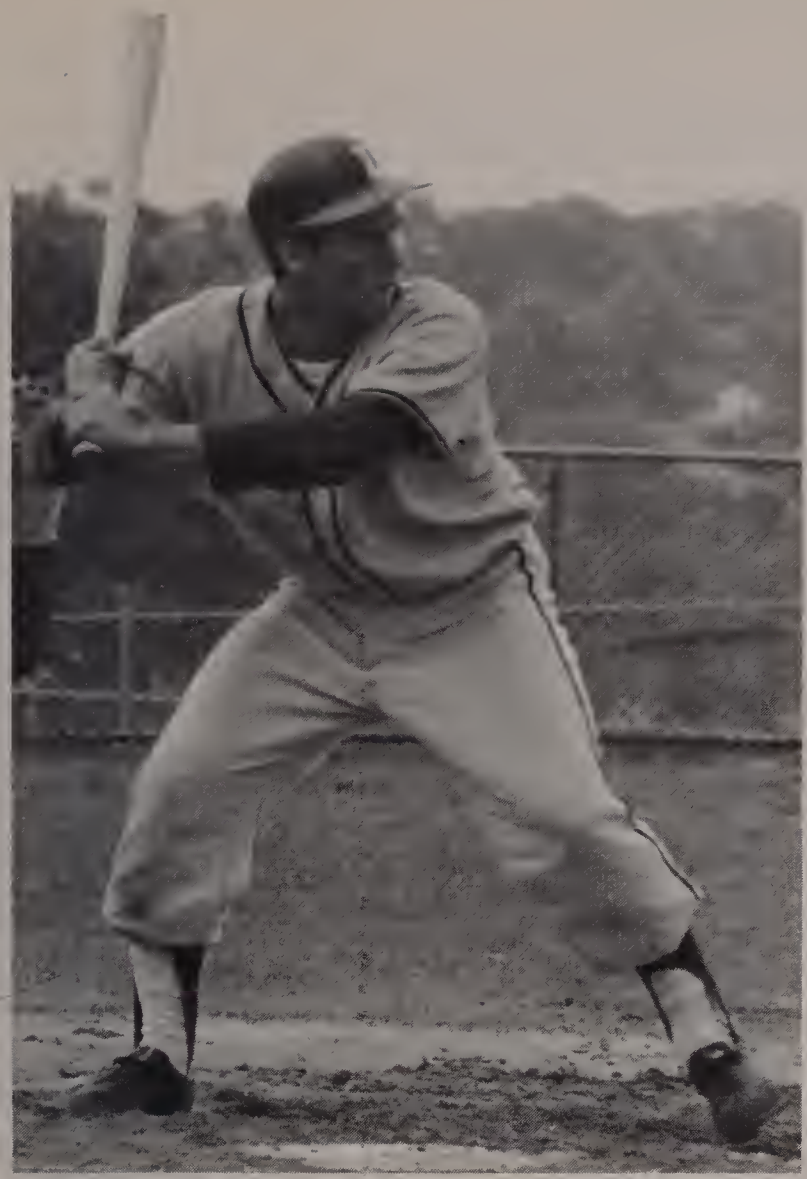

Captain Sonny Fichera leads the Lancer attack.

John D'Agata gets his man at first base.

Outdoor Track Team Wins Essex County League Championship

Team undefeated for first time in 20 years

Top row: Joe Santos, Jacques Jalbert, James O'Connor, John Moon, Bill Durkin, Rick Amarte, Wally Roberts. *Fourth row:* Tom Laverriere, Jim Kent, Jim Malloy, Paul Alsup, Bruce Zeytoonian, Frank Consoli. *Third row:* John Cook, Andy Wallack, Dan Schlakis, Jim Flood, Bob Morency, Barry Boddy, John Hanaran. *Second row:* Coach Ernest J. Perry Jr., Tim Kelly, Bruce Ellis, Wayne Martin, Joe Doyle, Tom Wolfendale, Assistant Coach Joe Toomey. *Front row:* Gary Roberts, Mark Lane, John Sevito, Co-captain Glen Alsup, Co-Captain Steve Ellis, Bernie Carroll, Marty Glynn, Al Clark, John Stankus.

May 10: "A Little Bit of Venice"

John Naffah and Ann Covey pose on the bridge.

"A penny for your thoughts," says Sharon Byron to Paul Searle.

Mark Lane and Lorne Carlezon chat during intermission.

Armand Sangermano was the proud escort of Sissy Laverriere, our hard-working prom artist.

Highlights the L.H.S. Prom with

Tom Buonanno and his date, Debbie Andrews scrutinize the surroundings.

Jimmy Licciardi lends his date, Michelle Fereira a helping hand.

Even Miss Iacone, Mr. McComisky, and Mrs. Pierce kept in step.

Gary Roberts and Judy Maire hold hands in Venice.

Dancing in the Gym, followed by a

Kathy Kennedy and Bruce Mickee chat with a typical Venician.

Even Miss Horner swung with the best of them.

Happiness is . . . Christine Kendall and Mike Grieco.

Sharon Dunn and Dave LaPlante take in the sights.

movie at the Cinema, and dinner at Valle's

Joyce Parrillo and her date sit this one out.

Could Vic Scionti be proposing to his date?

Can you find yourself??

May 15, 16, 17, 18: L.H.S. Holds Annual

Richard Majerison discusses his new play with play critic, Paul McKallagat.

Bob Solomon sees the light after a jarring fall in the darkness.

Tom Grant sits placidly while Kathy Kennedy pours a cup of tea for Pete D'Antonio.

Kathy Kennedy and Paula Mele console their tentative thirteenth victim, Tom Clark.

The happily engaged couple, Paul McKallagat and Ramona Chudoba share a quiet moment.

Class Play, "Arsenic and Old Lace."

Tom Grant battles with Bruce Mickee and Charles Peters over his warship.

Aunt Abby and Aunt Martha break the tie.

"Get out of this house!" says Paul McKallagat to Sam Lazbek.

A few notes from Tom Grant's bugle sober Bob Solomon.

Bob Belanger supervises the arrest of Sam Yazbek.

May 31: Seniors Hold Annual Class Day

The Auto Friction Corporation Award was presented to Donald E. Gallant by Mr. Schelling.

Reporter Ellen M. O'Donnell received the Lawrencian Key.

The Lawrencian Scholarship was given to Stanley R. Greenwood.

Mr. LaBonte congratulates Kenneth J. Aufiero for receiving the Joseph H. Byrne Medal.

Presentation of Awards at Oliver School

The Reader's Digest Award was presented to Valedictorian Louise C. Gentile.

Donna Salem and Bob Solomon read the Last Will and Testament.

Charlene Valenti received the Italian-American Civic Association Prize.

Printer Donald E. Comeau happily waits for Mr. Moynihan to present him his Lawrencian Key.

June 5: Class of 1968 Holds Commencement

Valedictorian Louise Gentile delivers her speech.

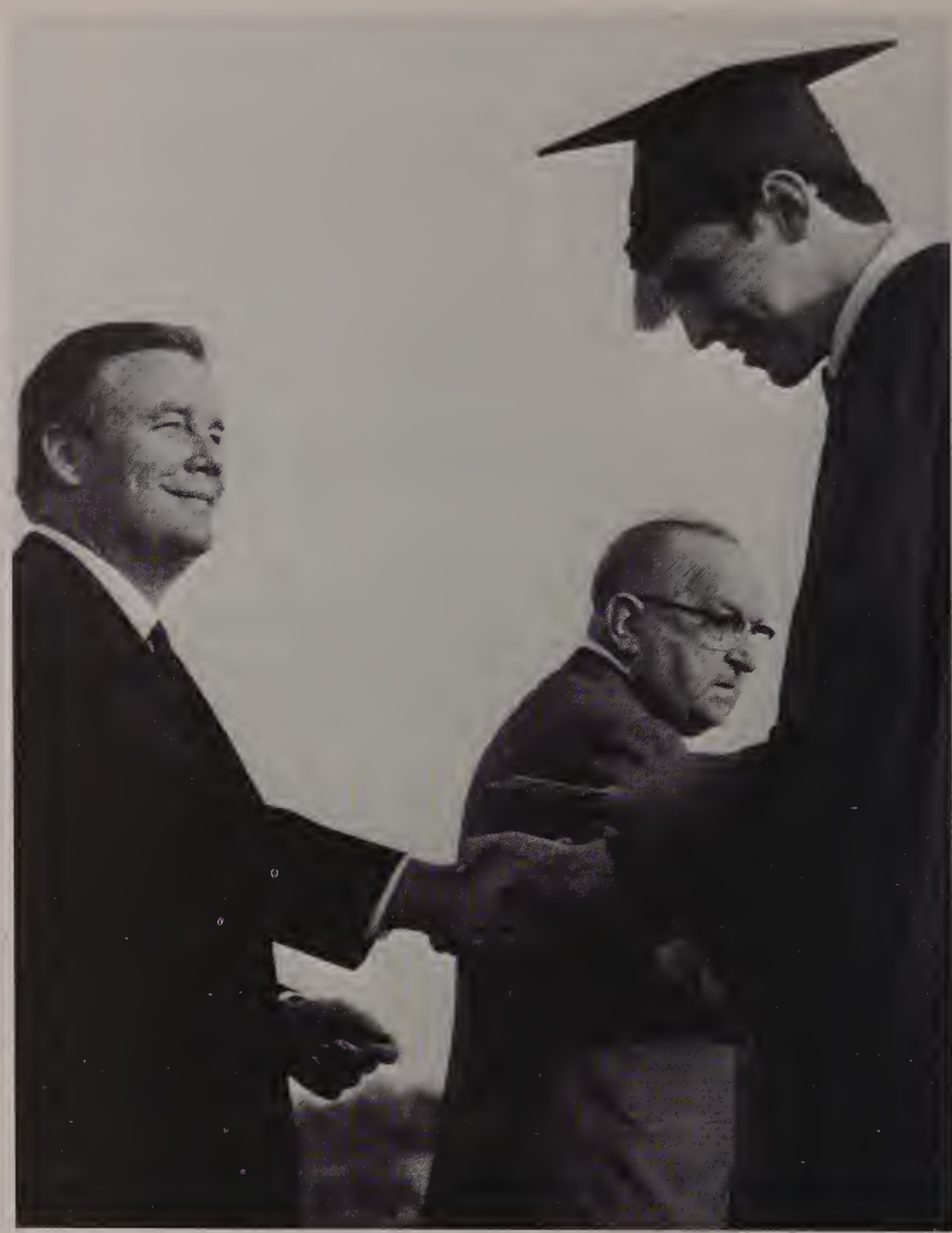

Salutatorian Andrew Schwartz receives congratulations from Mayor Kiley.

Doris Lacasse receives the Edward S. Riley Memorial Prize.

"Is this really happening?" wonders Tony Gugliuzza.

Exercises at Memorial Stadium

Class Marshal Jimmy Robinson and Flag Bearer Glen Alsup pose before graduation exercises.

Mayor Kiley extends his hearty congratulations to Richard Michaud for his outstanding perseverance.

Donna Salem, Sylvia Santos and Freeda Burnett come down the road of success.

"How dear to our hearts — —"

L

LAWRENCE PUBLIC
LIBRARY
ESTABLISHED 1872
LAWRENCE, MASS.

R
920.0744
Ref - Pl
(1968)

THE BLUE AND WHITE

SENIOR CLASSBOOK
LAWRENCE HIGH SCHOOL
Lawrence, Massachusetts
Published by the Class of 1968

INVENTORY
1978

Table of Contents

Administration and Faculty 4
Senior Section 22
Curriculum Section 84
Extra-Curricular Activities 108
Sports 132
Advertising 156

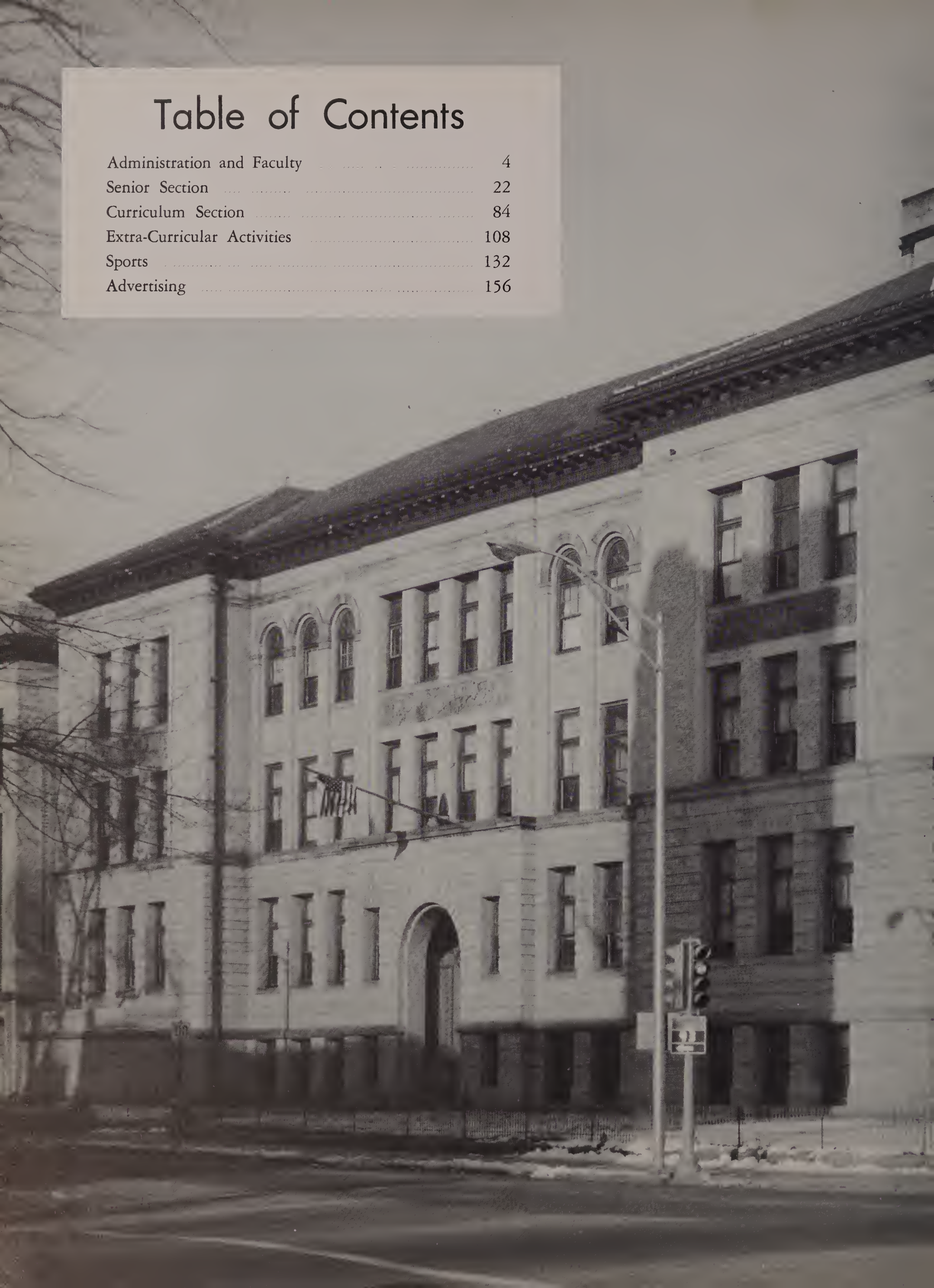

A wise old man once described the Lancer as a champion of righteousness, living in a world of iniquity. Throughout the years, the Lancer has become the symbol of all that is good, noble, and just. He personifies courage, fidelity, and honor—the most revered qualities of humanity.

Since 1957, the name of all Lawrence High athletic teams has been the "Lancers." This is an appropriate name for them, because they do typify the Lancer spirit with their gallant efforts and accomplishments.

However, it would be an injustice to refer only to the athletes of our school as Lancers. The spirit of the Lancer burns brightly in the hearts of all who attend Lawrence High School. He lives in the souls of all who have ever lived briefly inside the yellow walls of brick.

The Lancer of Lawrence High is many people. He is the football player charging down the field, and the valedictorian making his address. He is the spectator who loses his voice while cheering for a victory, and the student who completes his assignments. He is the noble and the humble, the strong and the weak, the great and the small. He is the person who has gained maturity and knowledge because of his experiences here. He is the person in whom Lawrence High School may take pride.

The Lancer as we conceive him, is on the front cover of this book. He is charging ahead with his shield held high, prepared to face the unknown. This is what we must also do, for we are the Lancers. His courage is our courage, his fidelity is our fidelity, and his honor is our honor. It is to this Lancer and his principles that we dedicate this book, and it is our most sincere hope that we shall always be worthy of the title Lancer.

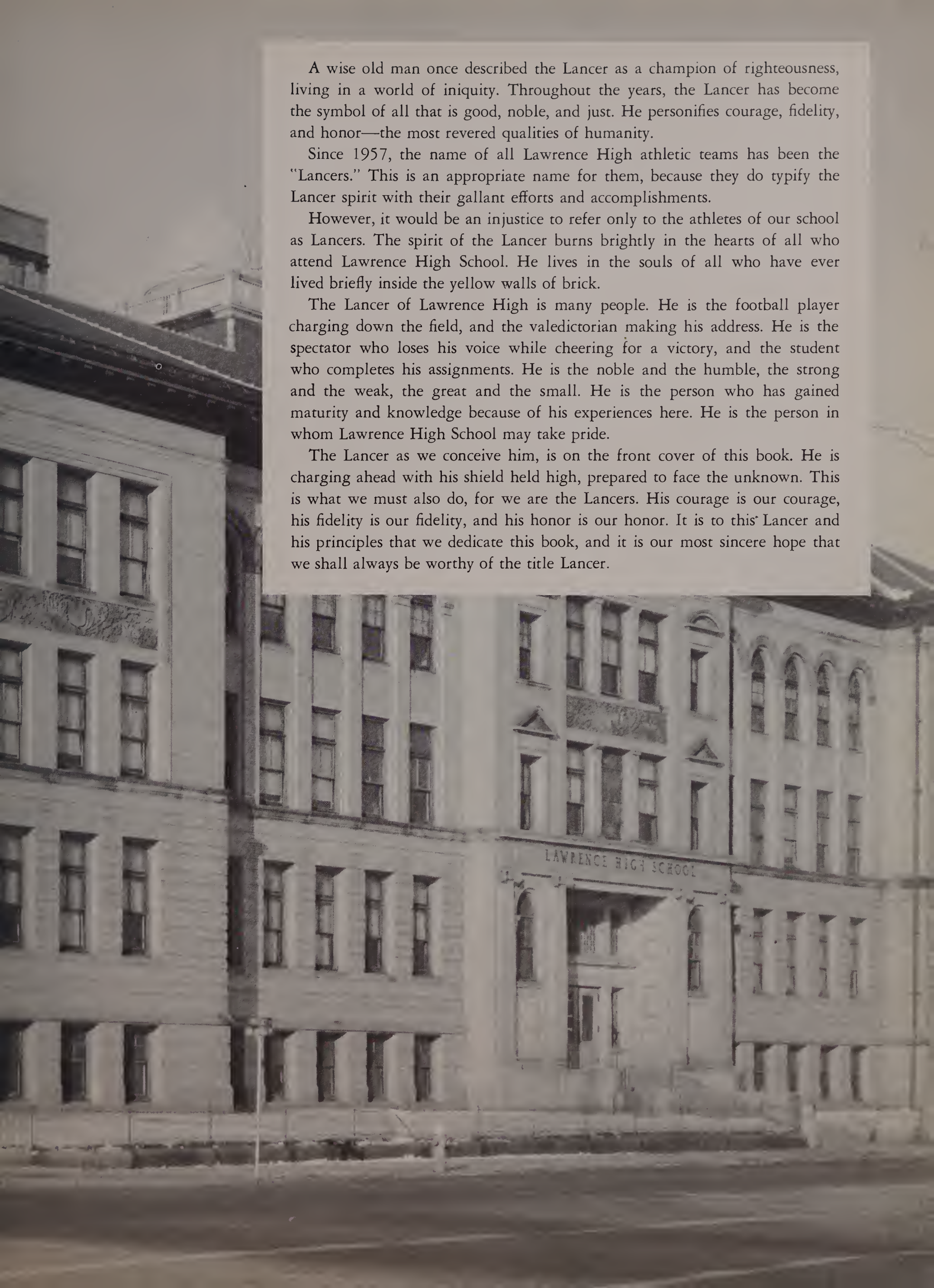

ADMINISTRATION AND FACULTY

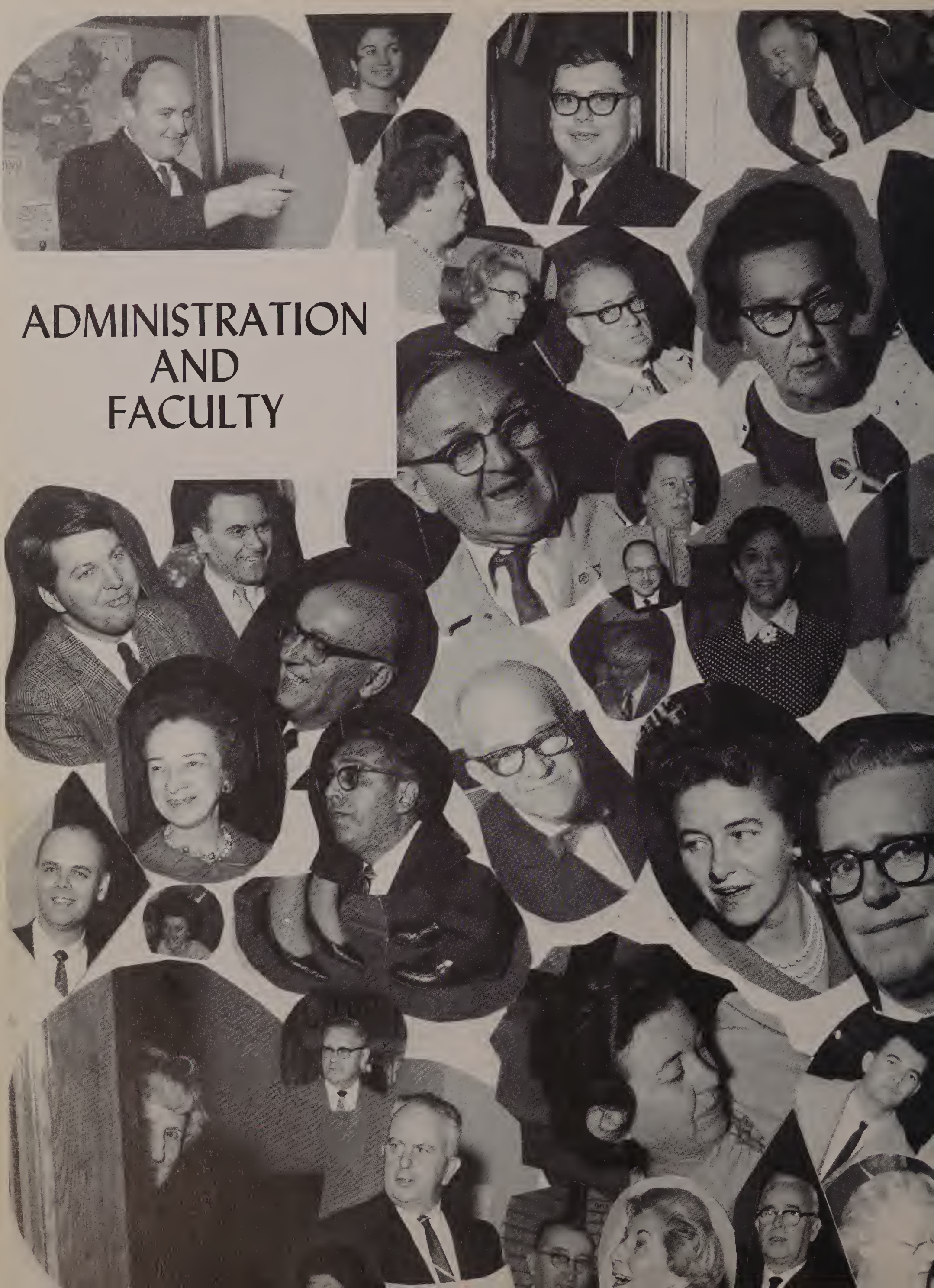

Mr. Hennessey congratulates Kathleen Wall on her winning an L.H.S.A.A. Scholarship at the 1967 Alumni Night.

James F. Hennessey
Harvard College, B.A.
Harvard College, M. Ed.
Suffolk University, Ed. D. (Hon)

"All right. Does anyone have a complaint?"

William J. O'Brien
Boston College, B.S.
Salem State College, M. Ed.

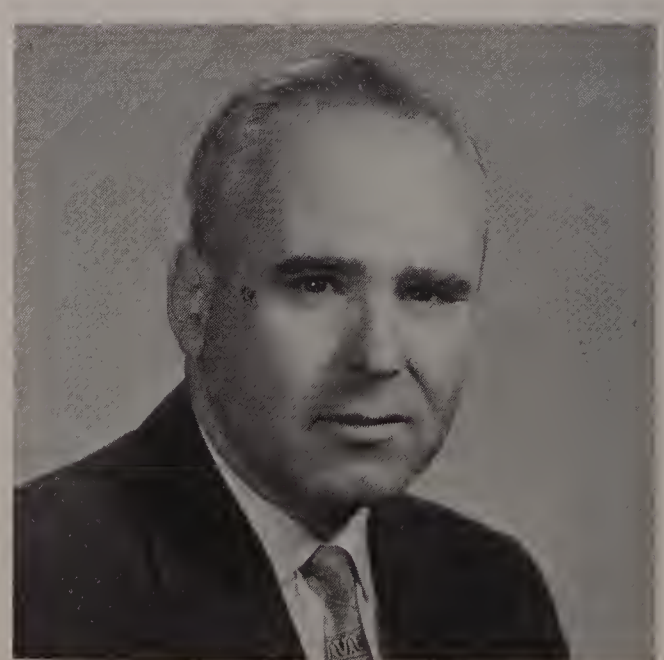

William D. Kennedy
Boston College, B.S.
Suffolk University, M.A.

James J. Griffin
Villanova University, B.S.M.E.
Suffolk University, M.A. Ed.

Mr. Kennedy always manages to smile although his position requires him to administer discipline to "deserving" students.

Abigail Condon
Simmons College, B.S.
State College at Fitchburg, M. Ed.

Mr. Walsh compares notes with Mr. Sullivan, Headmaster from 1961 to his retirement in 1966.

Joseph M. Walsh
Boston College, A.B.
Suffolk University, M.A. Ed.

DEPARTMENT HEADS

Mr. Sullivan has the rare talent of combining humor with instruction.

JOHN T. CASEY
Physics
University of Texas, B.S.
State College at Fitchburg, M.Ed.

HOWARD DERBY
Mechanical Drawing
M.I.T., B.S.
Fitchburg State College, M.Ed.

JUSTINE M. DEVLIN
Modern Languages
Emmanuel, A.B.
Suffolk University, M.A.

MARY C. GILLIS
Home Economics
Boston University, B.S.
Suffolk University, M.A.

Mr. Wilson makes History with his lively class discussions.

WINIFRED GREENE
Business
Salem State, B.S.Ed.
Boston University, Ed.M.

JOHN E. HARRINGTON
Science
Niagara University, B.S.
Fitchburg State Teachers' College, M.Ed.

DEPARTMENT HEADS

BERNARD J. KIERNAN
Latin
Boston College, A.B.
State College at Fitchburg, Ed.M.

CLARENCE V. LaBONTE
Manual Arts
Niagara University, B.S.
Fitchburg State College, M.Ed.

Miss Devlin operates the new Language Lab with ease.

ANDREW J. MOYNIHAN
English
Harvard, A.B.
Boston University, Ed.M.

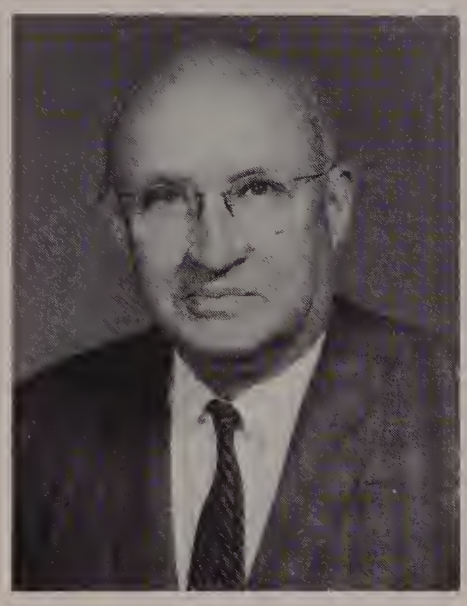

EDWARD F. PRAETZ
Mathematics
Massachusetts Institute of
Technology, B.S.
Harvard University, Ed.M.

Mr. Kiernan proves *per diem* that Latin is not dead.

ROBERT W. SULLIVAN
Chemistry
Boston College, B.A. & M.A.

JOHN J. WILSON
History
Merrimack College, A.B.
Suffolk University, M.A. in Ed.

FACULTY

Where does Mrs. LeFebre get all her Pep?

MARY C. ASHBURN
Guidance Counselor
Lowell State College, B.Ed.
Boston College, M.Ed.

MARION D. BARKER
Biology
Mount Holyoke, A.B.
Fitchburg State College, Ed.M.

The past is just as exciting as the present when Mr. Sullivan teaches History.

JOHN F. BATEMAN
English
Boston College, B.A.
Calvin Coolidge College, M.Ed.

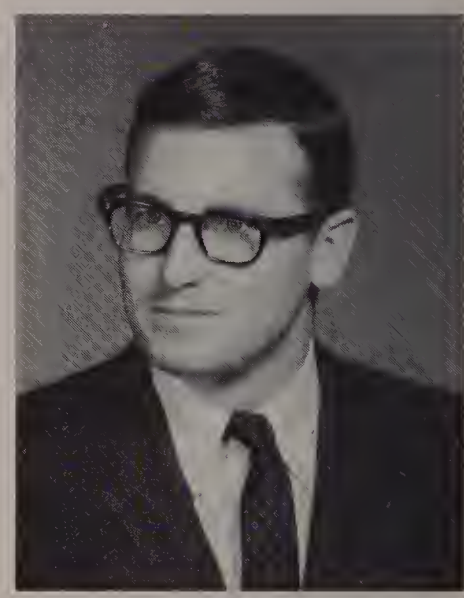

JAMES BATTS
English
University of Massachusetts, B.A.

FRANCESCO M. BENENATI
Spanish
Boston University, A.B.
Boston University, A.M.

ARLINE BOYLE
French
Regis, B.A.

FACULTY

J. CAROL BRADLEY
Art
Boston University, B.S.
Suffolk University, M.A.

GRACE BYRNE
Stenography
Boston University, B.S.

How do you "seal" Biology in the mind forever? Mr. Valeska knows—use Honker.

GERALD CALLAGY
Physical Education
Ithaca College, B.S.

WILLIAM R. CAREY
Latin
University of New Hampshire, B.S.
Fitchburg State College, M.Ed.

"Give them an inch and they'll take a foot." Miss Elliot

RITA CARON
Art
Massachusetts College of Art, B.A.
State College at Salem, M.Ed.

IRENE CARRAHER
Bookkeeping
State Teachers' College at Salem, B.S.
Boston University, M.Ed.

FACULTY

Mr. Casey "picks up" after an experiment.

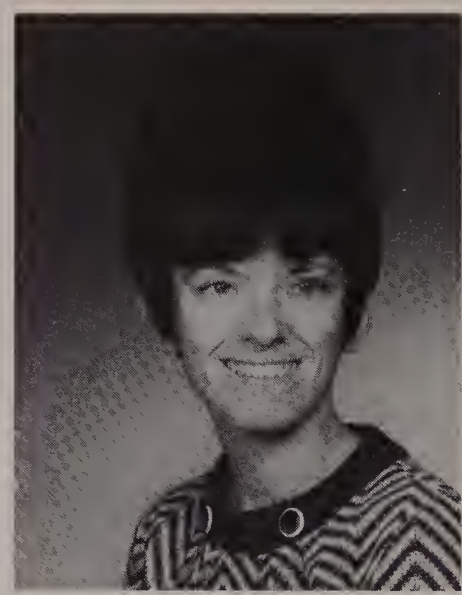

MARIANNE CLARKE
Geometry
University of Massachusetts, B.A.

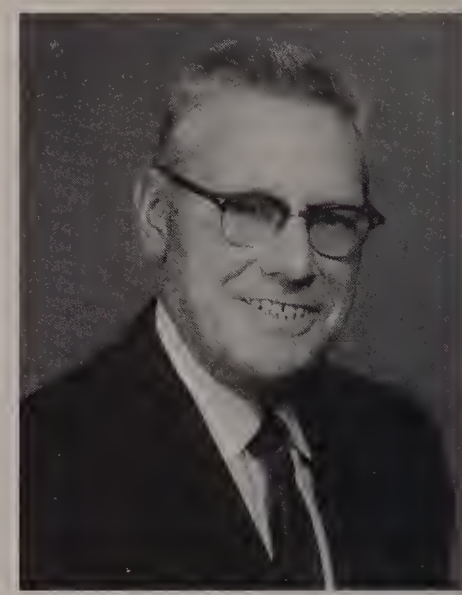

IRVING COUILLIARD
Woodworking
Northern Essex Community College
Lowell State College
Fitchburg State College
University of New Hampshire

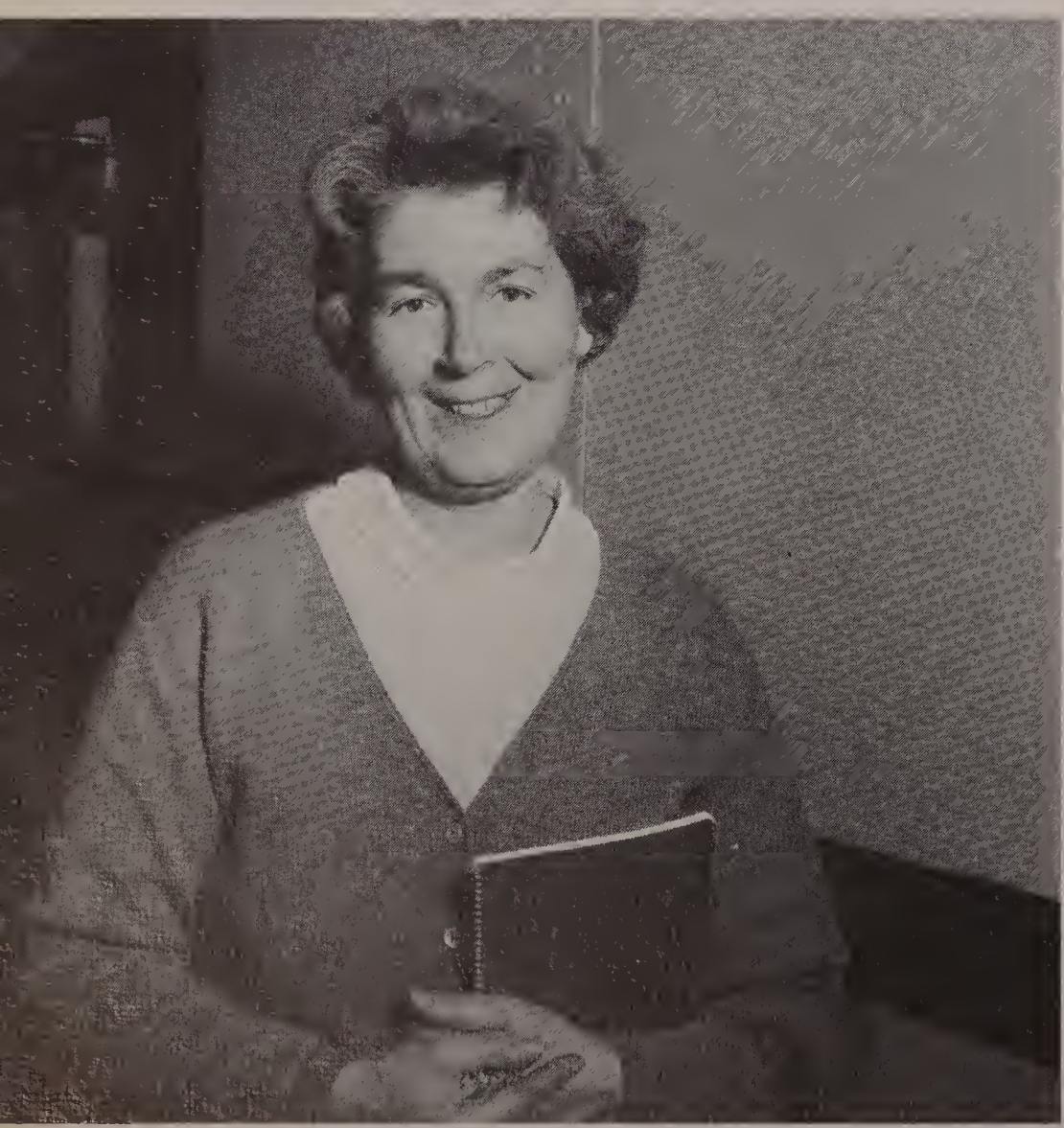

Mrs. Lavigne goes smilingly on her way to her favorite typing class.

DANIEL J. DeCOURCY
English
Holy Cross, A.B.

JOHN J. DeMATTO
Sheet Metal
Merrimack College, B.S.

MARY M. DOLAN
English
Emmanuel, A.B.
Suffolk University, A.M.

ELEANOR DONAHUE
Librarian
Northern Essex Community College

FACULTY

MARY ANN DULY
English
Merrimack College, A.B.

MARTIN P. EGAN
Algebra
Boston College, A.B.
Fitchburg State College, Ed.M.

"Is that clear?" Mrs. Gerstein playfully bosses the boss.

MARY J. ELLIOT
English
Pembroke College, A.B.
Fitchburg State College, M.Ed.

ROBERT FITZGERALD
Civics
Northeastern, B.S.

"May I help you?" Mr. Timony is a valuable recent addition to the guidance department.

ROSE GERSTEIN
English
Boston University, B.S.
Salem State College, M.Ed.

ESTHER R. GLENZEL
Stenography
Simmons College, B.S.
Tufts University, MA in Ed.

FACULTY

Miss Greene demonstrates a new Edison Voicewriter for Alan Faris and Eleanor Robito.

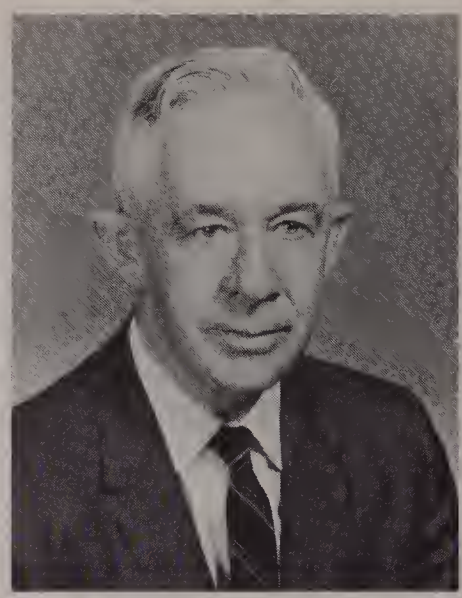

EDWARD F. GLYNN
Latin
Boston College, B.A.
Fitchburg State College, M.A.

JOHN E. HALE
English
Boston University, B.A.

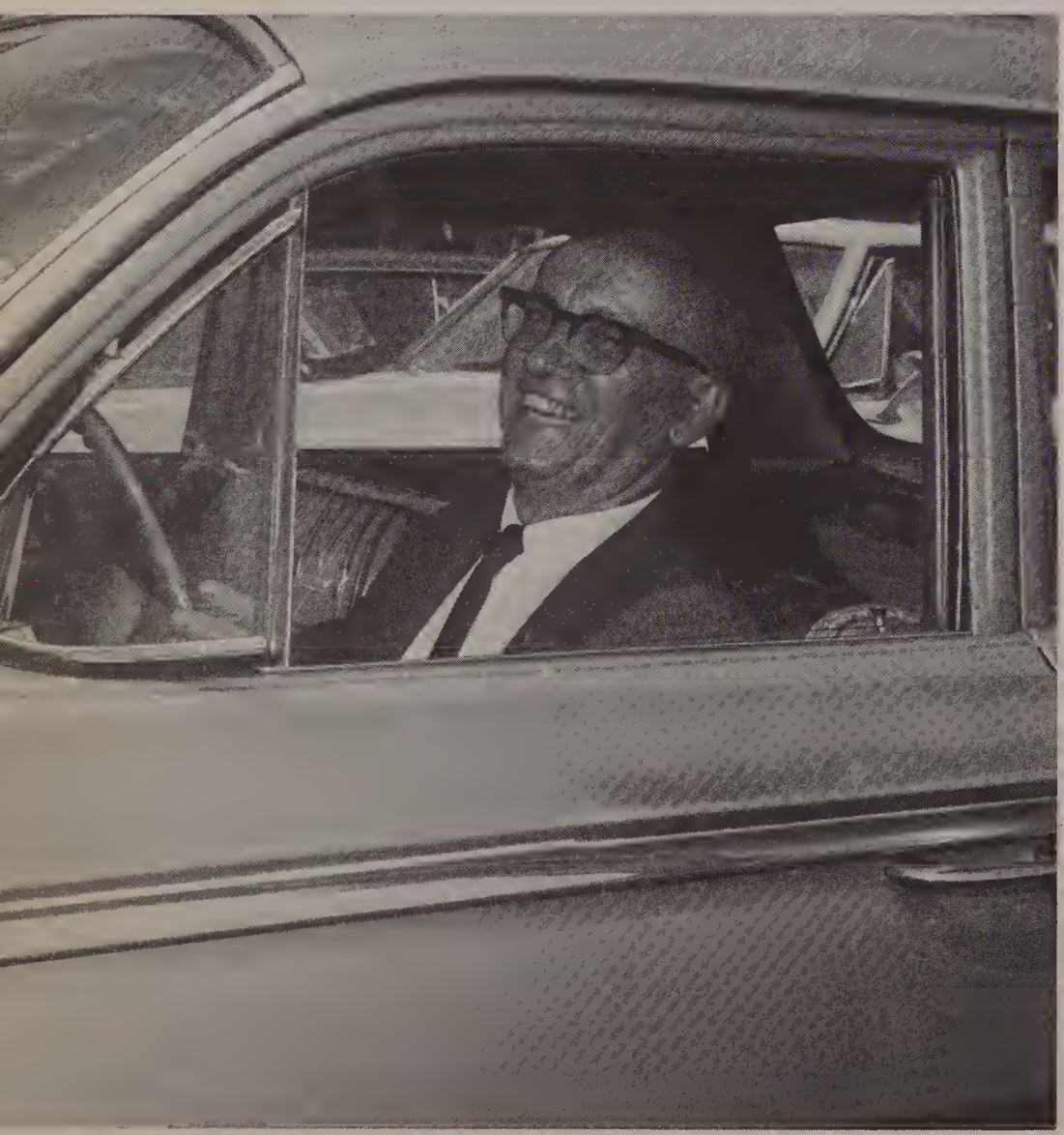

Mr. Young smiles his end-of-the-day-on-Tuesday smile.

CATHERINE E. HARRINGTON
English
Boston University, A.B.

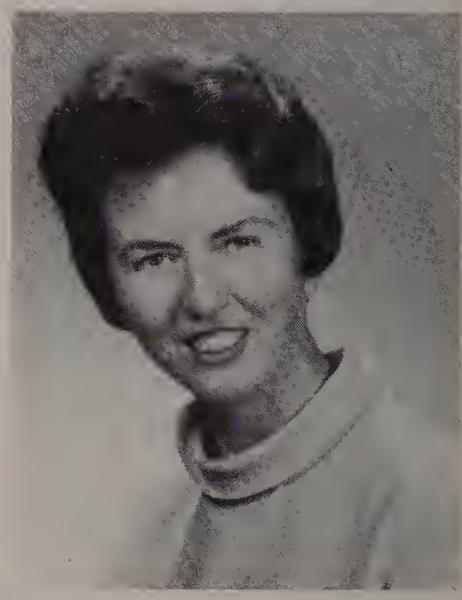

MARGARET M. HORNER
French
Radcliffe, A.B.
Suffolk University, M.A.

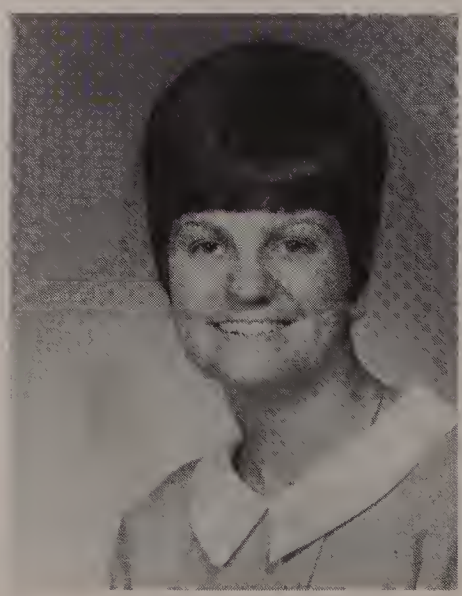

MARIE IACONE
Junior Business Training
Merrimack, B.S.

ELINOR KELLEY
French
Emmanuel College, A.B.
Boston College, M.A.

FACULTY

CARL KNIGHTLY
Bookkeeping
Salem State College, B.S.
Boston University, M.Ed.

JOHN M. LAHEY
Chemistry
St. Anselm's College, A.B.
Boston University, M.Ed.

Mr. O'Sullivan and his printers have contributed greatly to the success of our yearbook.

MARY LANIGAN
Choral Music
N.E. Conservatory of Music,
Cert. Music Ed.
Lowell State College, B.S.E.
Boston University, S.F.A.A.,
M.M.

YVONNE LAVIGNE
Bookkeeping
Salem State College, B.S.

Miss Carraher's two most famous words are "debits" and "credits"!

MILTON LEBOWITZ
Commercial Law
University of Mass., B.B.A.
State College At Salem, M.Ed.
Boston College Law School

KATHLEEN LeFEBRE
Typewriting
Merrimack College, B.S.
Salem State College, M.A.

FACULTY

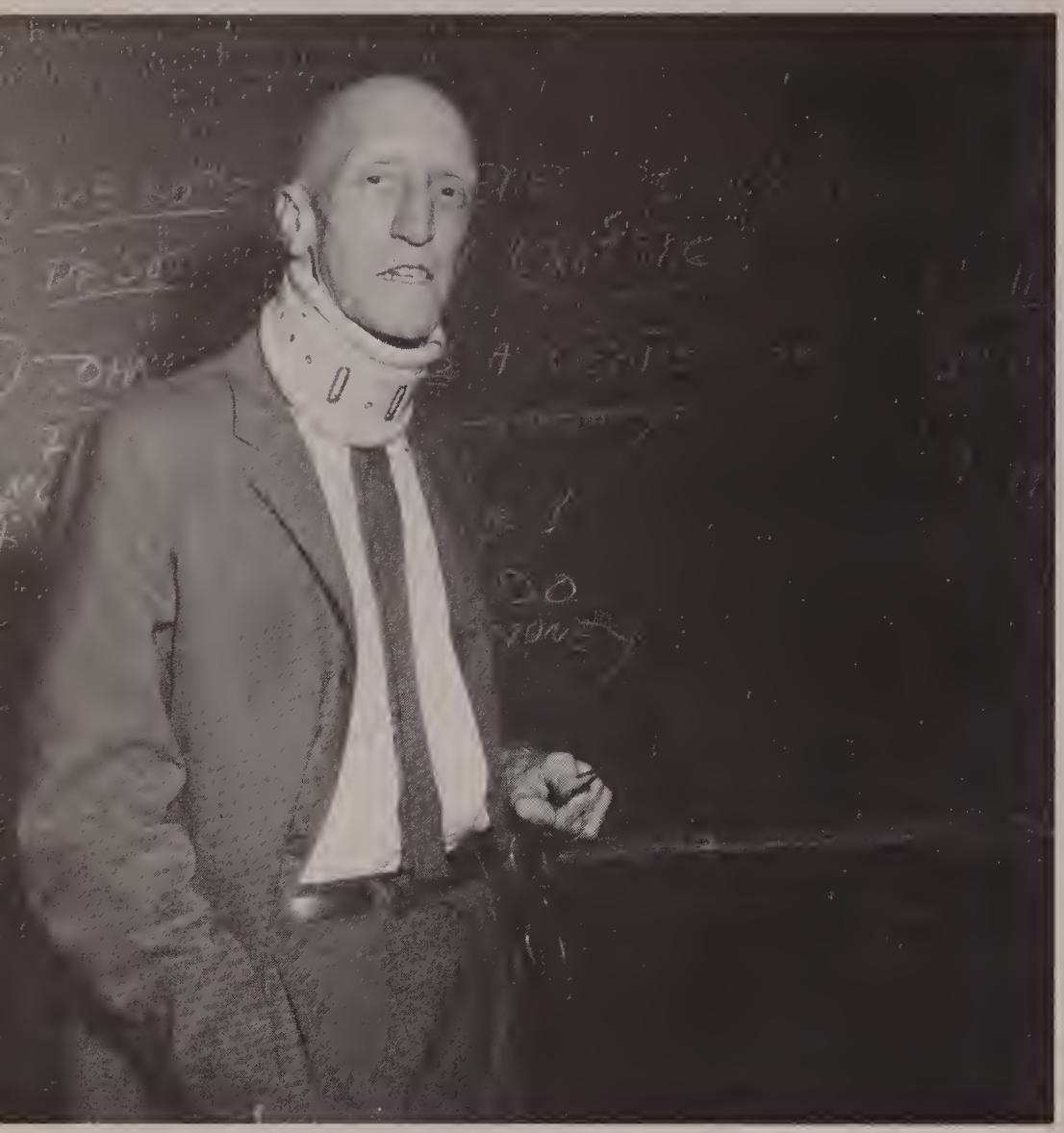

Mr. Bateman is well known for his love of poetry.

M. MADALYN MAHONEY
French
Emmanuel College, A.B.
State College at Fitchburg, Ed.M.

ROBERT F. MARTIN
Mechanical Drawing
Boston College, A.B.
Fitchburg State College, M.Ed.

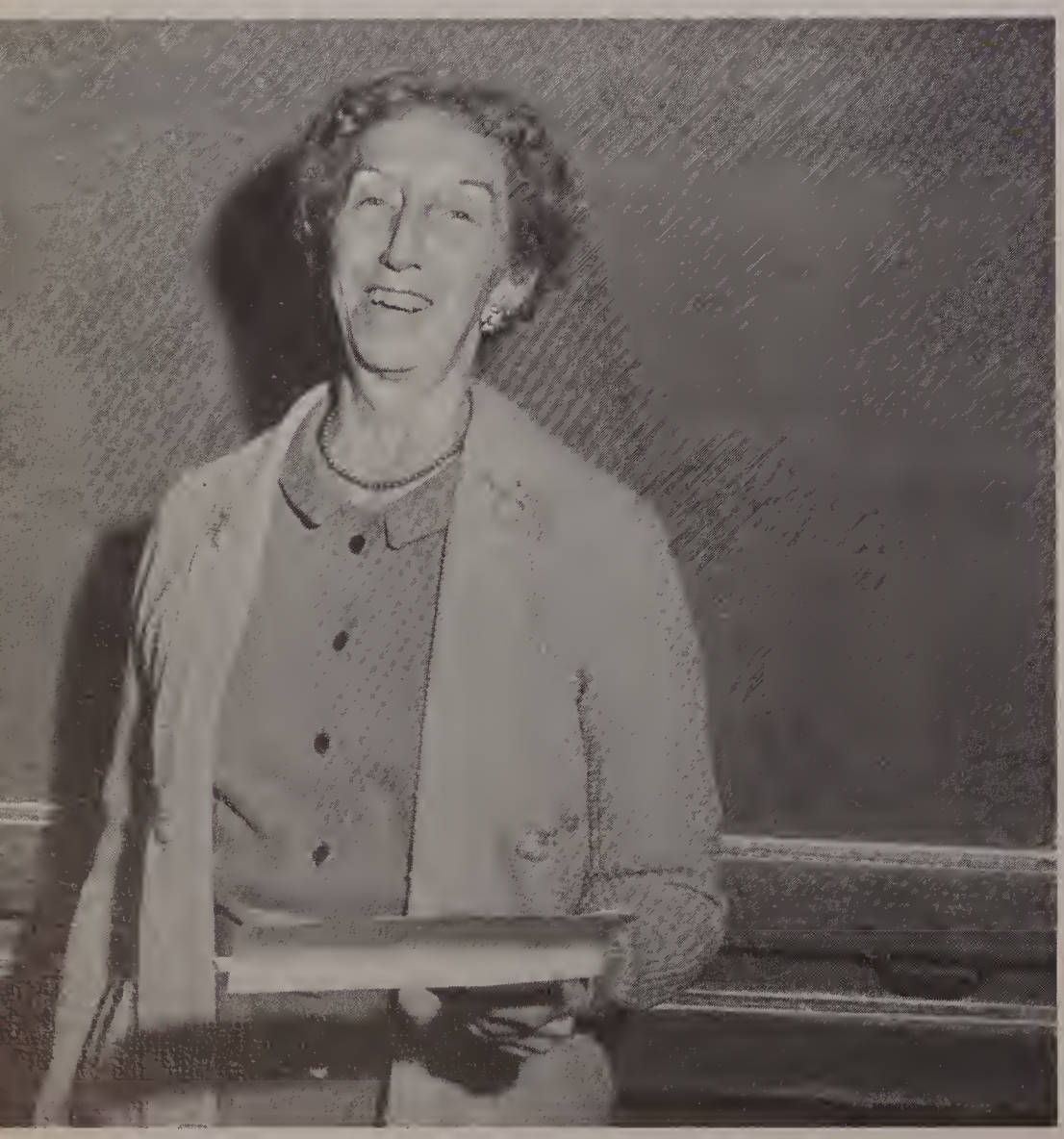

Miss Barker has not been absent for illness since 1948.

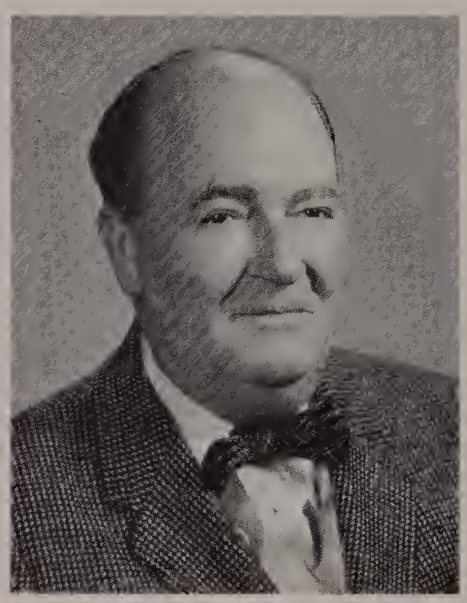

FREDERICK C. McCABE
History
Boston College, B.S. & M.S.

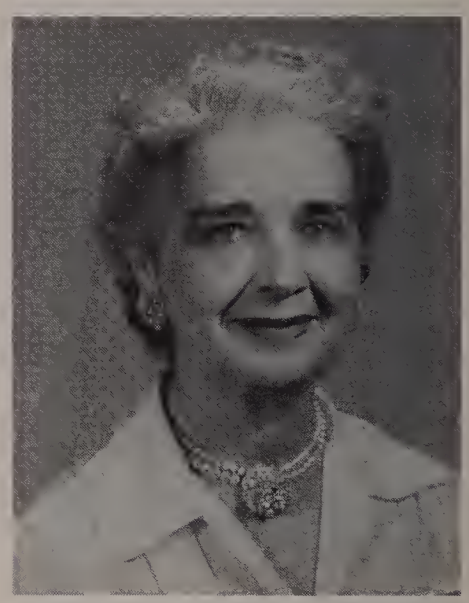

JULIA McCARTHY
English
Radcliffe, A.B.
Fitchburg State College, Ed.M.

JOSEPH A. McCOMISKEY
Algebra
Merrimack College, B.S.

MARY McDONALD
Botany
Boston University, A.B.

FACULTY

MARY J. McINTOSH
Office Machines
State Teachers' College at Salem, B.S.

RUTH MOYNIHAN
Algebra
Wheaton College, A.B.

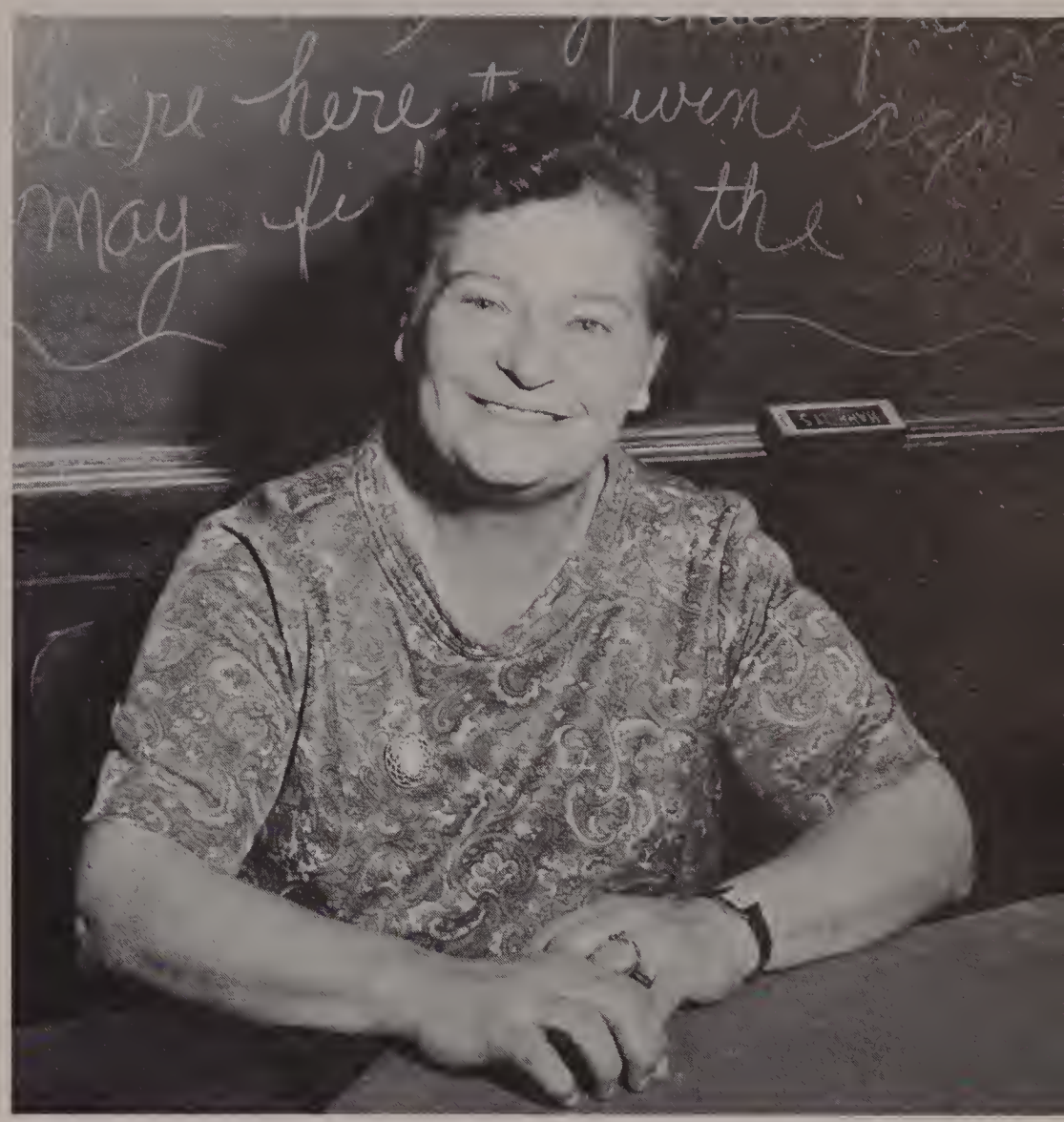

Mrs. DeMatto enjoys the way her class sings the Alma Mater.

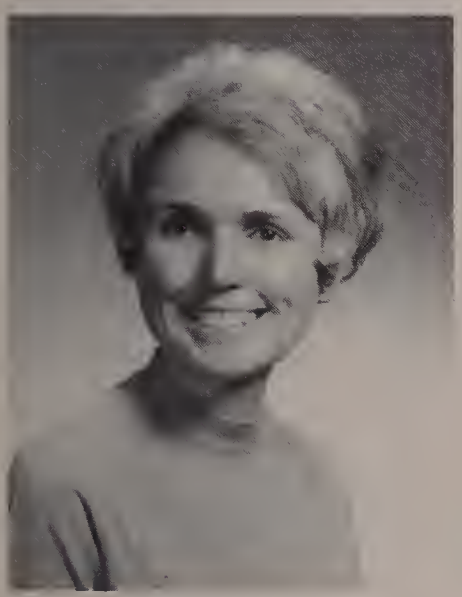

GERALDINE MURPHY
Mathematics
Emmanuel College, A.B.
State College at Salem, M.A.T.

MARGUERITE MURPHY
Earth Science
Simmons, B.S.
Boston College, M.Ed.

Mr. St. Paul has helped many boys in the class of '68 to plan their futures.

MARGARET O'BRIEN
Physiology
Boston University, A.B. & M.A.

JOHN J. O'CONNOR
English
Villanova University, A.B.

FACULTY

Miss Donahue is the real reason why the library is such a popular place.

DENNIS D. O'SULLIVAN
Printing
Wentworth Institute
Suffolk University

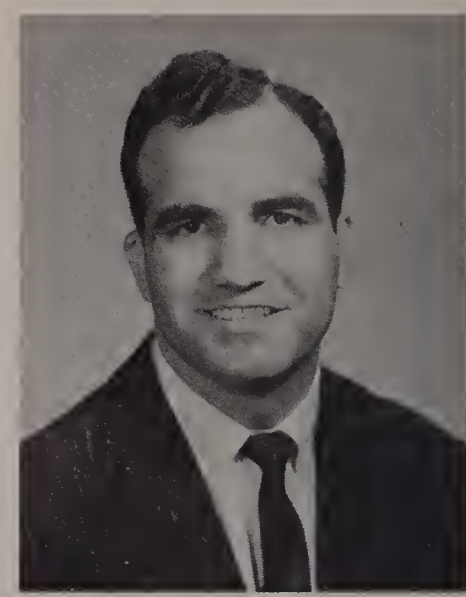

STEPHEN PEROCCHI
Physical Education
University of New Hampshire,
B.A.

Mr. Carey shows that teachers also have school spirit.

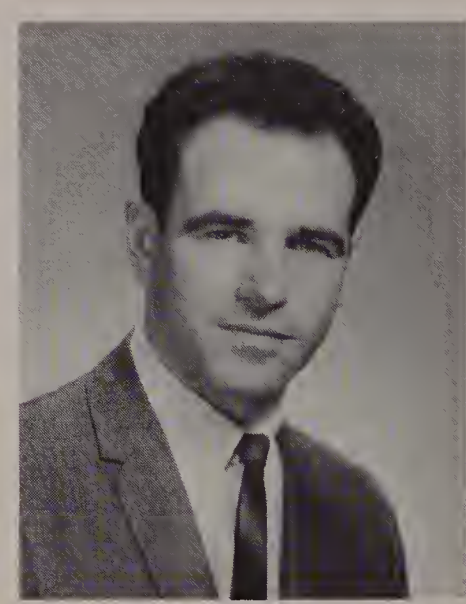

LAURENCE PETTORUTO
Civics
Suffolk University, B.S.

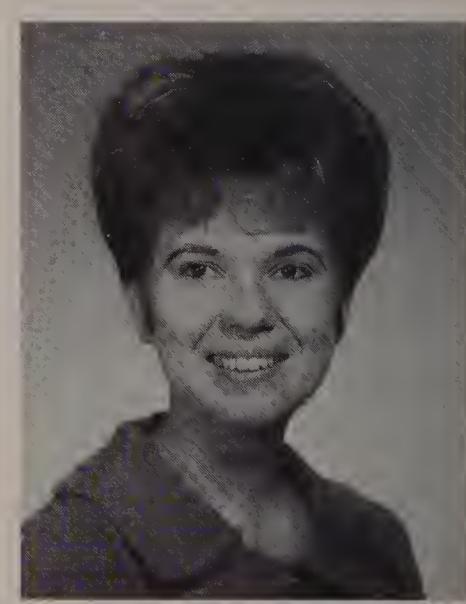

CLAIRE PIERCE
History
Suffolk University, A.B.

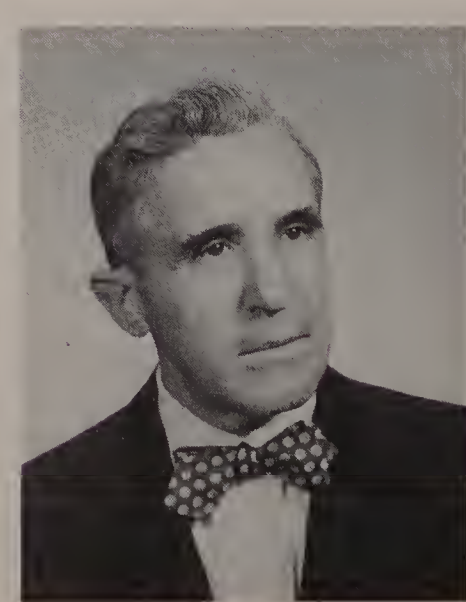

JOSEPH PULVINO
Music Appreciation
Boston University, B.A.
Royal Conservatory of Music,
M.M.

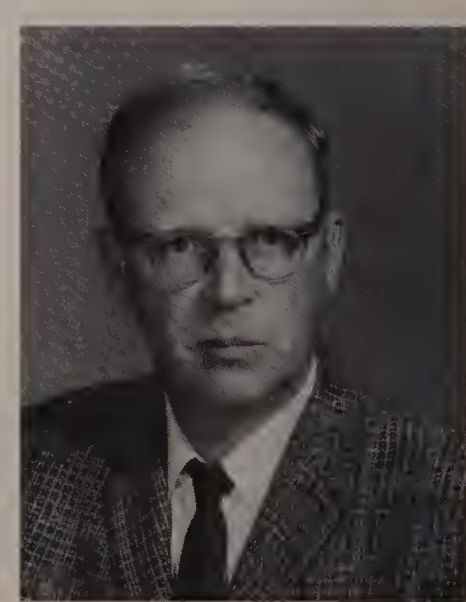

DANIEL L. REGAN
English
Merrimack College, B.S.
Calvin Coolidge College, M.Ed.

FACULTY

SALLIE REYNOLDS
Physical Education
Ursinus, B.S.
Teachers' College of Columbia University

DOMINIC ROSSI
Italian
Boston College, B.S.
Fitchburg State Teachers' College, M.Ed.

Mr. Derby and Mr. Praetz, members of the LHS class of 1917, reminisce about "way back when."

MAURICE J. B. SCHELLING
Machine Shop
Suffolk University

MARION C. SHINE
Public Speaking
Emerson College of Oratory, B.L.I.

Mr. Kennedy lowers the boom ..... gently.

CHARLES ST. PAUL
Guidance Counselor
Salem State College, B.S. & M.Ed.

FRANCIS SULLIVAN
History
Merrimack College, B.A.
Salem State College, M.A. in Ed.

FACULTY

Mr. Driscoll's scansion, like his smile, is perfect.

MARY SULLIVAN
Typewriting
Salem State College, B.S.

RENA THEBERGE
Geometry
Colby College, A.B.

DONALD P. TIMONY
Guidance Counselor
Suffolk University, A.B.
State College at Salem, M.Ed.

DAVID TORRISI
History
Dean Junior College, A.A.
Suffolk University, B.A.
Salem State College, M.Ed.

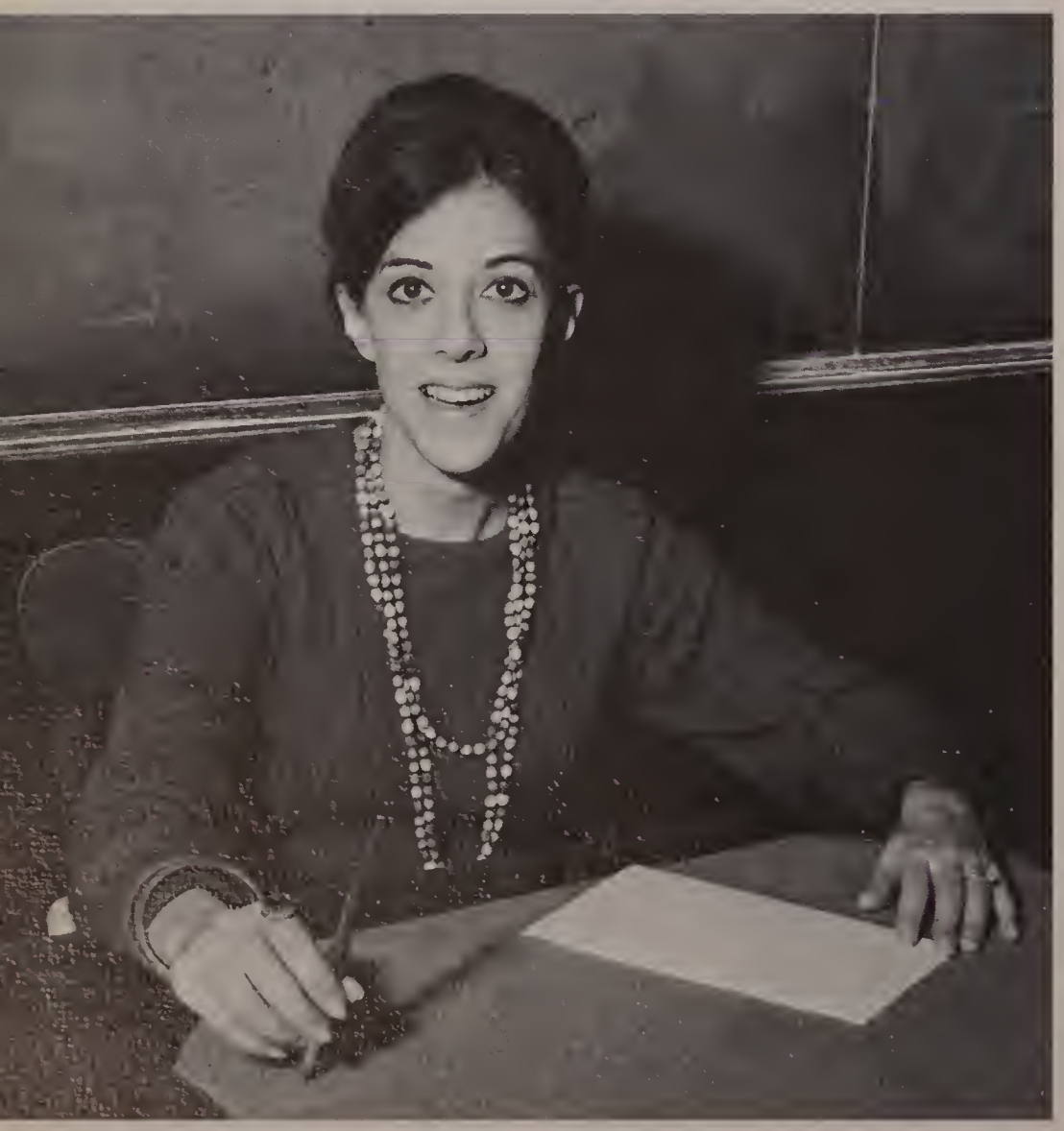

Mrs. Kelley speaks French with a ringing accent.

CLAIRE M. TOYE
Algebra
Trinity College, Washington, D.C., B.A.
Suffolk University, M.A. in Ed.

PETER J. VALESKA
Biology
Boston University, B.S. & M.A.

FACULTY

GUIDO VALLARIO
Algebra
Boston College, Sc.B.
Harvard University, Ed.M.
Boston University, C.A.G.S.

JAMES WALSH
History
Suffolk University, B.S.

The girls of '68 will remember Mrs. Ashburn for her capable and effective guidance.

ARTHUR F. WARD
Auto Shop
Boston College, A.B.

RALPH J. WOLFENDALE
History
Fordham University, B.S.
Suffolk University, M.A. in Ed.

Remember what a great job Mr. Lebowitz did on the '67 prom?

LEONARD J. YOUNG
Villanova, A.B.
Fitchburg State College, M.Ed.

SENIOR SECTION

GLORIA A. ABATE
Course: Business
Ambition: IBM Programmer
Hobbies: Collecting Records, Watching T.V.

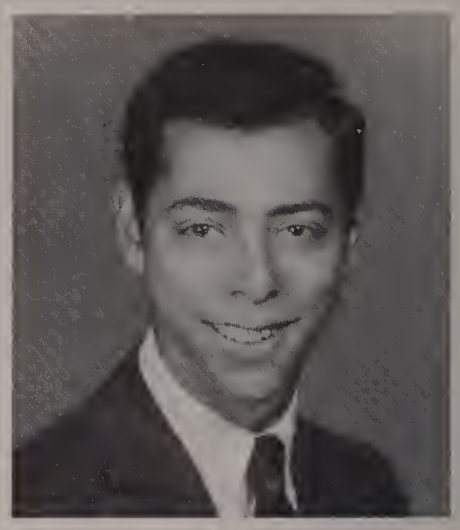

JOHN R. ABDINOOR
"Hunna"
Course: College
Ambition: To go to Carpet School
Hobbies: Baseball, Basketball, Football, Track, Coin Collecting, Dancing
Baseball 1, 2, 3, 4; Track 4; Basketball 1, 2

CAROL ALECI
Course: Business
Ambition: Secretary
Hobbies: Swimming, Skating, Bowling

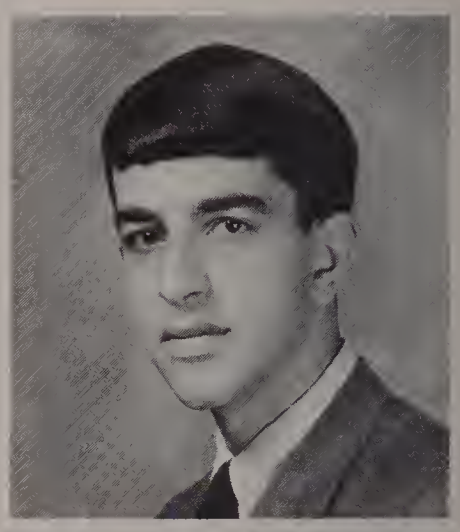

RAYMOND W. ALEKEL
Course: College
Ambition: Architect
Hobbies: Skiing, Mt. Climbing, Guitar Playing, Singing
Band 1; German Club 3; Biology Club 3, 4; Lawrencian Staff 4; Talent Show 1, 3, 4; Helping Hand Club 4

DEBORAH M. ALFIERI
Course: Business
Ambition: Secretary
Hobbies: Reading, Swimming
Speakers' Club 4

MAGDALENE ALSINA
Course: Business
Ambition: French and Spanish Teacher
Hobbies: Photography, Basketball

Kathy Hannagan adds like mad!

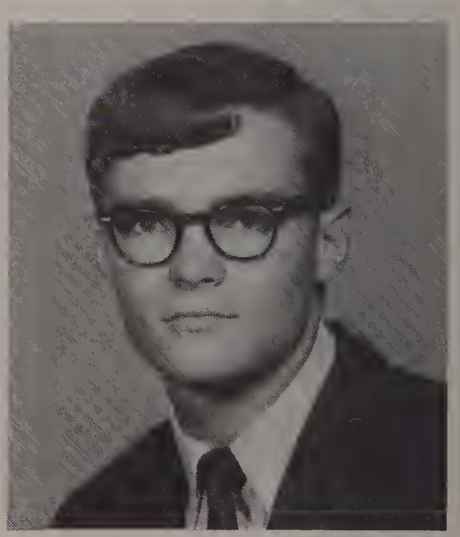

GLEN J. ALSUP
"Tex"
Course: College
Ambition: Physical Education Teacher
Hobbies: Bowling, Pool
Football 1, 2, 3, 4; Baseball 1; Track 2, 3, 4; (Co-Captain 4); Basketball 1; Prom Committee 4; Yearbook 4

MARIE A. ALVINO
Course: General
Ambition: Success
Hobbies: Bowling, Dancing
Italian Club 4; Pep Club 1, 2

ROBERT U. AMANTE
Course: College
Ambition: Teacher
Hobbies: Fishing, Skiing, Surfing
Boys' Debating Society 2, 3; Public Affairs Club 2, 3, 4; German Club 2, 3

EUGENIA M. AMARAL
Course: Business
Ambition: Bookkeeper
Hobbies: Sewing, Cooking, Embroidery, Swimming

EDWARD P. ANDERSON
"Andy"
Course: General
Ambition: IBM & Data Processing Programmer
Hobbies: Swimming, Horseback Riding, Cars

PRISCILLA R. ANDREWS
Course: College
Ambition: Home Economics Teacher
Hobbies: Music, Stamp Collecting, Swimming, Basketball
Basketball 2; Softball 2, 4; Biology Club 3; German Club 4; Year Book Advertisement Committee 4; Band 1, 2, 3, 4; (Captain 4)

ROSE A. APICE
Course: Business
Ambition: Bookkeeper
Hobbies: Skiing, Swimming
Prep Club 4

VIVIAN M. ARCAND
Course: College
Ambition: Elementary Teacher
Hobbies: Horseback Riding, Skiing, Swimming
Pep Club 1, 2, 3, 4; Homeroom Representative 2; Vice-President 3; French Club 3, 4; Prep Club 4; Speakers' Club 4; Biology Club 3, 4; Prom Committee 4

DONNA R. ARSENAULT
"Dawn"
Course: Business
Ambition: Teacher
Hobbies: Skating, Skiing, Sewing, Dancing
Prep Club 4

JACQUELINE ASSELIN
Course: Business
Ambition: To Teach Bookkeeping
Hobbies: Sewing, Dancing
Yearbook Staff 4; Prep Club 4; Glee Club 1; Yearbook Advertising Staff 4; Office Aide 4; Prom Committee 4

Wieslaw Kobrzynski takes a break for a smile.

KENNETH AUFIERO
"Alfie"
Course: General
Ambition: Electrician
Hobbies: Cars, Water Sports

CHARLOTTE L. AUSTIN
"Charl"
Course: Business
Ambition: Bookkeeping Teacher
Hobbies: Swimming, Skating, Dancing, Knitting
Pep Club 2, 3

NORAIR AVAKIAN
Nickname: No No
Course: College
Ambition: Mechanical Engineer
Hobbies: Bowling, Basketball, Football, Baseball
Football 1; Baseball 3

SUSAN M. BABB
Course: College
Ambition: Research Scientist
Hobbies: Sewing, Reading, Dancing
German Club 3; Latin Club 3; Homeroom Representative 3; Math Team 3; Yearbook Staff 4; Prep Club 4; Pep Club 1, 2, 3; Biology Club 4

LINDA BACHLER
Course: Business
Ambition: Success in the Business World
Hobbies: Skating, Bowling, Swimming, Reading, Tobogganing
Prep Club 4; Glee Club 4

ANTHONY M. BAGLIERI
"Bucko"
Course: College
Ambition: Football Coach
Hobbies: Hunting, Fishing, Cars, Bowling
Football 1, 2, 3, 4 (Tri-Captain 4); Basketball 1, 2, 3; Track 2; Prep Club 4

Bob Bell pleads, "Please, Mr. Kennedy—I'll never do it again!

STEPHEN A. BAKIOS
"Flash"
Course: College
Ambition: IBM Computer Programmer
Hobbies: Bowling, Coin Collecting, Fishing

JEAN ANN C. BALSAMO
Course: College
Ambition: Secretary
Hobbies: Writing, Reading, Dancing
Prep Club 4; Yearbook Advertising Staff 4; Italian Club 3, 4; (Pres. 4)

JOAN BANKER
Course: General
Ambition: Hairdresser
Hobbies: Sewing, Sketching, Skiing

ANTHONY A. BARBAGALLO
"Tony"
Ambition: Airline Pilot, or Romance Languages Teacher
Hobbies: Soccer, Skiing, Swimming
Spanish Club 3

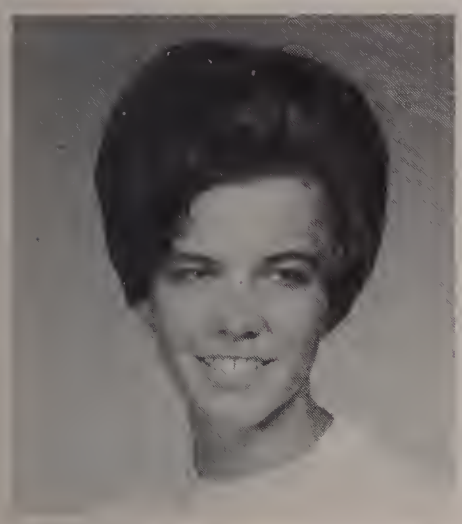

CHANTAL G. BARIL
"Chant"
Course: General
Ambition: Hairdresser
Hobbies: Dancing, Sewing, Swimming
Glee Club 2

PHILIP J. BARIL
Course: Manual Arts
Ambition: To Find a Good Job After Finishing School
Hobbies: Working with Wood, Fishing, Swimming, Ice Skating

SUSAN M. BASTEK
Course: Business
Ambition: Secretary
Hobbies: Bowling, Dancing, Sewing

JANICE M. BEAN
"Beanie"
Course: General
Ambition: Commercial Artist
Hobbies: Drawing

RONALD P. BEAUMIER
Course: College
Ambition: Electronics Engineer
Hobbies: Bowling, Archery, Hunting

DAVID P. J. BEDROSIAN
"P.J."
Course: College
Ambition: Success in Life
Hobbies: Model Cars, Bowling
Band 1

Chantal Baril displays one of the wonders of nature.

JAMES R. BEGLEY
Course: Manual Arts
Ambition: Mechanic
Hobbies: Automobile Work
Football 1, 2

WAYNE L. BELAIR
Course: College
Ambition: Lawyer
Hobbies: Music, Reading, Writing
Boys' Debating Society 2, 3, 4; (Executive Council 2, Vice-President 3, President 4;) Editor-in-Chief of Yearbook 4; German Club 2, 3, 4 (Secretary 4); Public Affairs Club 2, 3; Speakers' Club 4; Biology Club 3; Prep Club 4; Lawrencian Staff 4

ROBERT H. BELANGER
"Bell"
Course: College
Ambition: Civil Engineer
Hobbies: Bowling, Fishing, Hunting
Football 1, 2, 3; Baseball 2

JOYCE BELIVEAU
Course: Business
Ambition: Nurse
Hobbies: Reading, Cooking

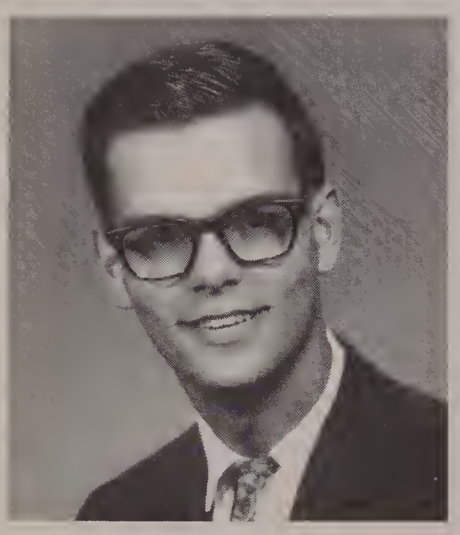

ROBERT L. BELL, JR.
Course: Business
Ambition: To Study History
Hobbies: Bowling, Swimming, Reading
Glee Club 4; Prep Club 4

PAULA M. BELLOMO
Course: Business
Ambition: Airline Stewardess
Hobbies: Horseback Riding, Dancing, Sewing
Prep Club 4; President Section 1

Marie Alvino tells Jimmy Licciardi, "Promise me anything, but give me Arpege!"

MARY ANN BENCIVENGA
Course: Business
Ambition: Secretary
Hobbies: Bowling, Skating, Golfing, Swimming, Dancing

JOHN T. BENJAMIN
"Bengi"
Course: General
Ambition: Teacher
Homeroom Representative 3; Prep Club 4

JAMES F. BENSON
"Benny"
Course: College
Ambition: Teacher
Hobbies: Skiing, Drawing, Football

RUSSELL A. BERUBE
Course: General
Ambition: Chef
Hobbies: Coin Collecting, Water Skiing

BARBARA L. BISTANY
Course: College
Ambition: Nurse
Hobbies: Bowling, Driving, Reading, Dancing
Biology Club 2, 3, 4; Glee Club 3, 4; Prep Club 4; Speakers' Club 4

JOHN H. BLAIS
Course: General
Ambition: Commercial Artist
Hobbies: Football, Drawing
Track

JAMES R. BLAKE
Course: General
Ambition: A Career in the Army
Hobbies: Swimming, Baseball

MARJORIE E. BODDY
Course: College
Ambition: Psychology Teacher
Hobbies: Swimming, Skiing, Water Skiing, Piano Playing
Band 1, 2, 3, 4; (Lieutenant 4) Yearbook 3, 4; (Editorial Staff 4) French Club 3, 4; Biology Club 3, 4; Pep Club 4

NANCY M. BONEFANT
Course: College
Ambition: Success
Hobbies: Skiing, Horseback Riding, Reading
Class Secretary-Treasurer 2; Biology Club 3; Pep Club 2, 3, 4; Junior Varsity Cheerleader 2; Varsity Cheerleader 3, 4 (Captain 4); Yearbook Advertising Committee 4; Prom Committee 4; French Club 3

CAROLYN M. BORAGINE
Course: General
Ambition: To be a Sewing Instructor
Hobbies: Sewing, Cooking, Coin Collecting

Pat Qualter and Maureen Holt decide to sit this one out.

ANTHONY R. BORRELLI
"Skip"
Course: Business
Ambition: To Succeed in Life
Hobbies: Billiards, Basketball, Football, Baseball, Bowling

JOAN E. BORRELLI
Course: College
Ambition: Journalist
Hobbies: Piano, Sewing, Reading
Latin Club 3; Yearbook Staff 4 (Editorial Staff) 4)

RUTH M. BORRELLI
Course: College
Ambition: Journalist
Hobbies: Reading, Drum Corps, Bowling
Pep Club 1, 2, 3, 4; French Club 3, 4; Biology Club 3; Prep Club 4; Speakers' Club 4

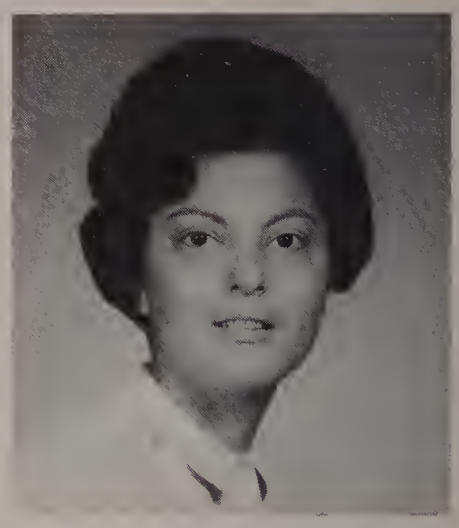

EDNA M. BOSHAR
Course: College
Ambition: Elementary School Teacher
Hobbies: Reading, Sewing, Swimming
Homeroom Representative 1; French Club 3, 4; Spanish Club 3, 4; Biology Club 3, 4; Band 3, 4; Office Aid 4; Yearbook Advertising Committee 4

ARMAND BOUCHER
Course: Business
Ambition: Accountant
Hobbies: Pool, Football, Swimming

JANET L. BOUDREAU
"J.B."
Course: Business
Ambition: Bookkeeper
Hobbies: Reading, Skating, Bowling
Commercial Club (Treasurer 4) Prep Club (Vice President); Yearbook Business Manager 4

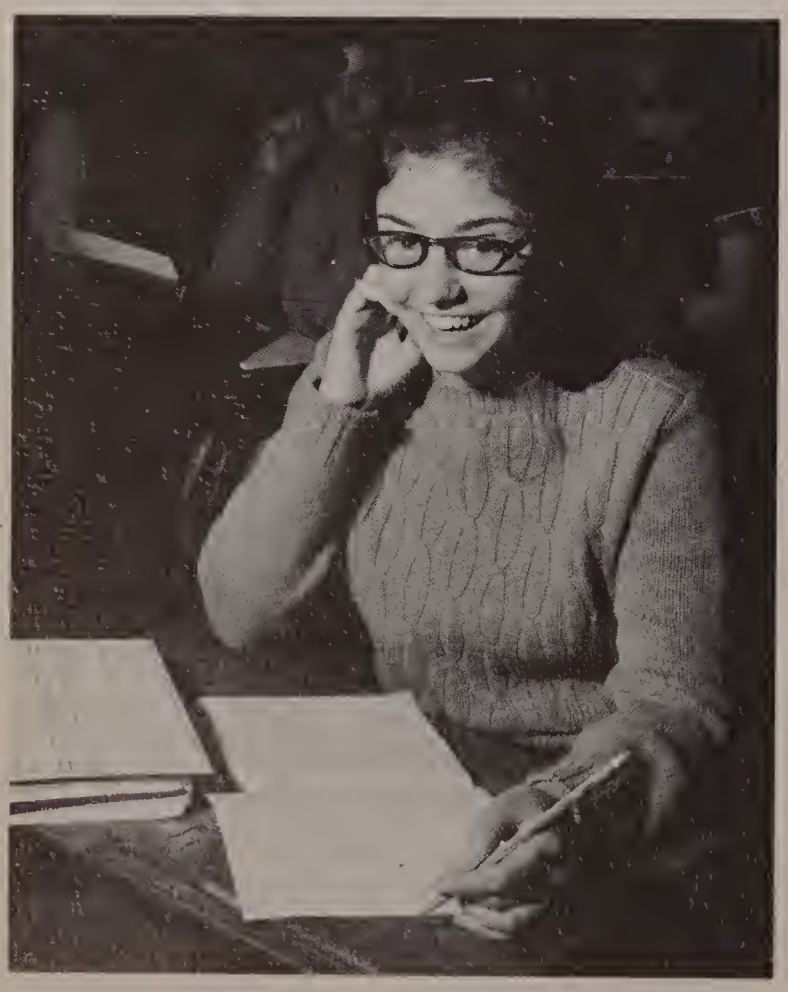

Donna Salem comes alive when the time's 1:55.

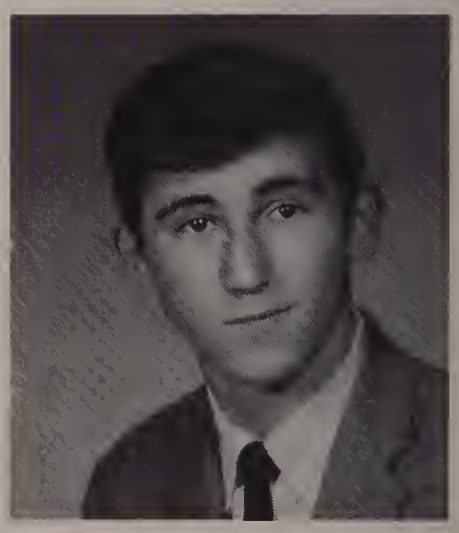

RICHARD J. BOUSQUET
"Ratch"
Course: General
Ambition: Chef
Hobbies: Bowling, Hunting, Fishing

SHARDON L. BOWDEN
Course: Business
Ambition: Secretary
Hobbies: Cooking, Sewing, Softball, Baby-Sitting

MARIE T. BRANCATO
"Murry"
Course: College
Ambition: High School Teacher
Hobbies: Swimming, Dancing, Sewing
Girls' Debating Society 2, 3, 4, (President 4) Pep Club 2, 3, 4; French Club 3, 4; Biology Club 3; Speakers' Club 4

JANE A. BREEN
Course: Business
Ambition: Secretary
Hobbies: Ice Skating, Swimming, Dancing
Band 1, 2, 3, 4

RICHARD M. BRENNAN
"Bun"
Course: College
Ambition: To Ski in the Olympics, and Win
Hobbies: Skiing, Scuba Diving, Mountain Climbing, Swimming
Homeroom Rep., 3

RONALD B. BRIGGS
Course: College
Ambition: Teacher
Hobbies: Golf, Horseback Riding, Hunting
Track 2

FRANK J. BRUCATO
Course: College
Ambition: Teacher
Hobbies: Bowling, Swimming, Tennis
Football 1, 2, 3 4 (Tri-Captain 4) Wrestling 2, 3, 4; Baseball 1, 2, 3, 4

SUSAN J. BUCKLEY
"Bucky"
Course: Business
Ambition: Airline Stewardess
Hobbies: Reading, Dancing, Music
Prom Committee 4

NORMA J. BUMFORD
Course: General
Hobbies: Dancing

THOMAS J. BUONANNO
"Yogi"
Course: General
Ambition: Disk Jockey or Store Manager
Hobbies: Bowling, Skating, Sports

Jimmy Hannon thanks his teacher for the seating plan.

FREEDA L. BURNETT
"Fefee"
Course: Business
Ambition: Legal Secretary
Hobbies: Dancing, Skating, Traveling, Singing
Basketball 2

THOMAS M. BYRON
"Seadog"
Course: Manual Arts
Ambition: Success
Hobbies: Customizing Cars

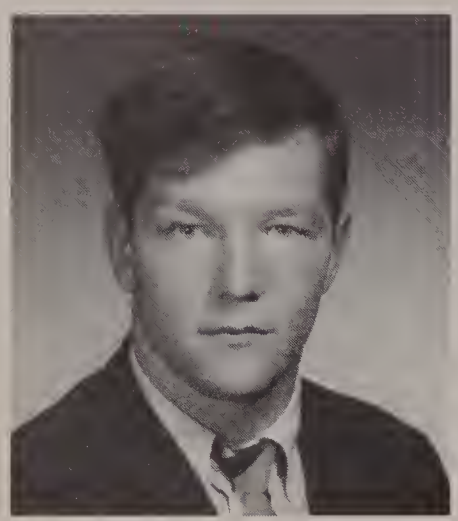

WILLIAM P. CALLAGY
"Cal"
Course: College
Ambition: Teacher
Hobbies: Swimming, Pool, Bowling
Prep Club 4; Football 1, 2, 3, 4; Basketball 1, 2, 3; Wrestling 4; Homeroom Rep. 2

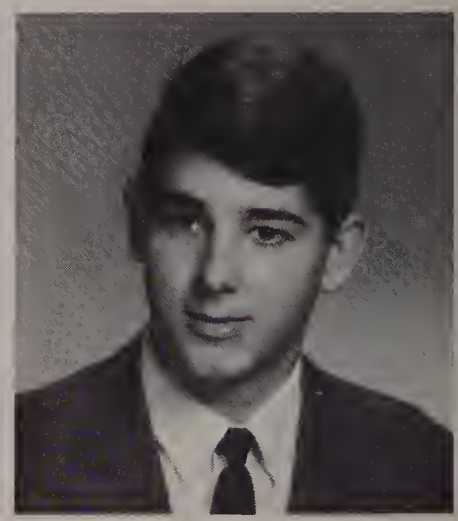

DOUGLAS J. CAMPIOLA
Course: General
Ambition: Armed Forces
Hobbies: Hunting, Fishing

DIANE M. CAMPANILE
Course: College
Ambition: Teacher
Hobbies: Reading, Sewing, Dancing Skiing, Horseback Riding
Majorette 2, 3, 4; Biology Club 4; Pep Club 2, 3; Speakers' Club 4; Prep Club 4; French Club 4; Prom Committee 4

KAREN M. CAMPAGNONE
"Kay"
Course: Business
Ambition: Legal Secretary
Hobbies: Dancing, Reading, Horseback Riding
Prom Committee 4; Business Club 4

Maureen Hughes would rather leave the leaves to Peter Wilk.

LUCILLE M. CAMUSO
"Lou"
Course: Business
Ambition: Executive Secretary
Hobbies: Dancing, Swimming, Bowling
Business Club 4; Pep Club 2; Prep Club 4; Prom Committee 4; Semi-Formal Committee 3; Homeroom Representative 3, 4

CATHERINE A. CAPONE
"Cathi"
Course: Business
Ambition: Secretary
Hobbies: Pen Pals, Dancing, Writing
Softball 2; Pep Club 3; Submaster's Aide 3; Alumni Secretary 3, 4

JUDITH A. CARAM
Course: Business
Ambition: Policewoman
Hobbies: Dancing, Bowling, Reading
Pep Club 2; Spanish Club 3; Prep Club 4

GILBERT W. CARRIE
Course: College
Ambition: Math Teacher
Hobbies: Hockey, Skating, All Sports
Advertising Committee 4; Prep Club 4

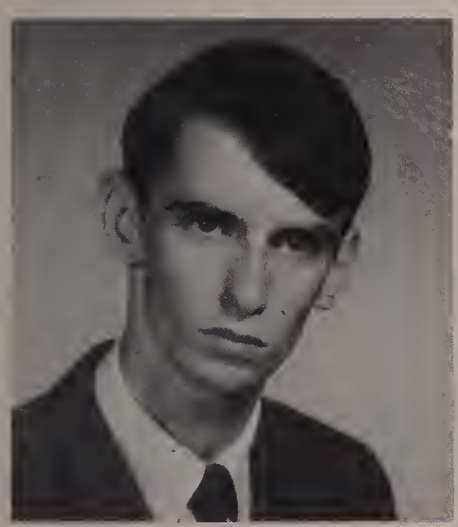

BERNARD V. CARROLL
Course: College
Ambition: Success
Hobbies: Baseball, Football, Basketball
Baseball 1; Track 3, 4

KAREN P. CASEY
"Case"
Course: Business
Ambition: Commercial Artist
Hobbies: Art, Skiing, Traveling
Art Club 3; Prep Club 4

CAROL A. CASTIGLIA
Course: General
Ambition: Success
Hobbies: Sewing, Reading, Dancing

RICHARD CARBONNEAU
"Carb"
Course: College
Ambition: Meteorologist
Hobbies: Swimming, Physical Fitness, Pop Music
Track 2, 3; Math Team 3, 4; Helping Hand Teacher 4

THERESE M. CARRIER
"Terry"
Course: General
Ambition: Success
Hobbies: Dancing, Bowling, Ice Skating, Horseback Riding

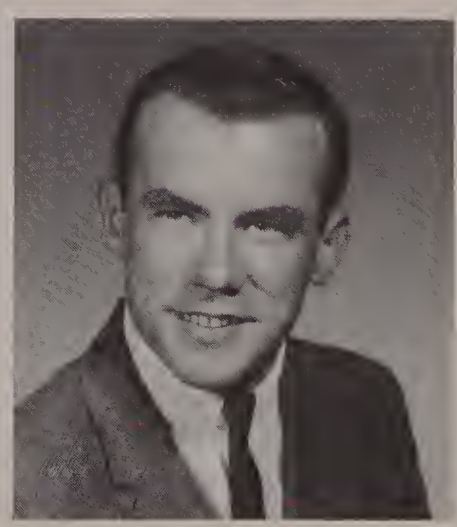

LAWRENCE W. CARTER
Course: General
Ambition: Success in Life
Hobbies: Billiards, Swimming, Hunting, Cars

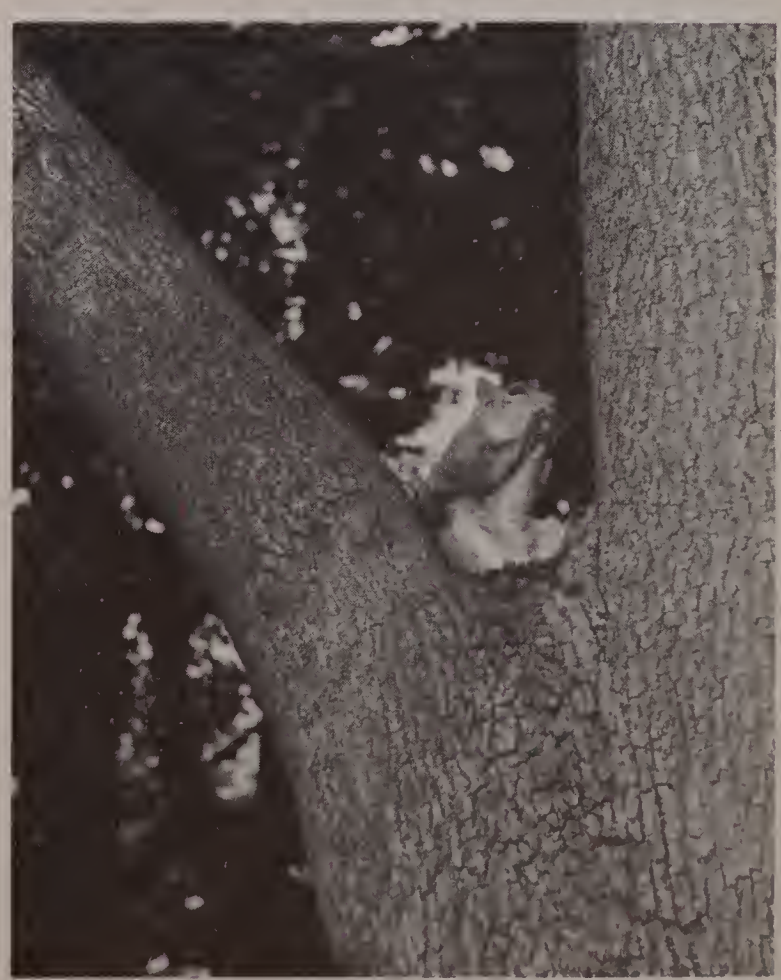

A disguised truant hides from the Law.

JULIE A. CASTRIOS
Course: College
Ambition: Executive Secretary
Hobbies: Sewing, Knitting, Painting, Horseback Riding
French Club 3, 4; Spanish Club 3; Speakers' Club 4; Prep Club 4

JOAN C. CECIL
"Cec"
Course: Business
Ambition: Success
Hobbies: Dancing, Swimming

GLORIA T. CHAMPAGNE
"Glo"
Course: Business
Ambition: Hairdresser
Hobbies: Dancing, Music, Bowling
Prom Committee 4; Business Club

JULIA ANN CHECOVICH
"Check"
Course: Business
Ambition: Airline Stewardess
Hobbies: Dancing, Horseback Riding, Bowling, Swimming
Business Club 4; Prep Club 4; Prom Committee 4

CHERYL G. CHRISTIAN
"Cher"
Course: College
Ambition: Elementary School Teacher
Hobbies: Sewing, Skiing, Surfing, Painting, Horseback Riding
Homeroom Representative 2, 3; Latin Club 3; French Club 3, 4; Biology Club 3; Prep Club 4

RAMONA M. CHUDOBA
"Mo"
Course: College
Ambition: Elementary Teacher
Hobbies: Horseback Riding, Bowling, Swimming, Singing
Spanish Club 3

Nancy Jukins explains how time flies for all seniors to Louise Gentile, Leslie Green, and Bev Elias.

MARGARET M. CIARDELLO
"Maggie"
Course: General
Ambition: Success in Life
Hobbies: Exotic Dancing, Yoga, Football, Sky-diving

ALAN J. CLARK
Course: College
Ambition: Electrical Engineer
Hobbies: Football, Basketball, Swimming
Football 1, 2, 3, 4; Track 2, 3, 4; Band 2, 3, 4

THOMAS W. CLARK
Course: General
Ambition: Youth Director
Hobbies: Coin Collecting
Glee Club 2, 4; Band 2, 3, 4; Football 3, 4; Wrestling 3, 4; Track 2, 3, 4

CHRISTINA M. CLEARY
Course: Business
Ambition: Secretary
Hobbies: Skating, Skiing, Swimming

KATHLEEN M. COBURN
Course: College
Ambition: Registered Nurse
Hobbies: Reading, Junior Volunteer
Band 1, 2, 3, 4; Biology Club 3, 4; Speakers' Club 4; French Club 4; Prep Club 4

ALFRED J. COCO
Course: Business
Ambition: Certified Public Accountant
Hobbies: Swimming, Football, Basketball, Winter Sports, Stamps, Bowling
Football 1

JOYCE M. COLLINS
Course: Business
Ambition: Traveling Secretary
Hobbies: Dancing, Swimming, Horseback Riding, Bowling

THOMAS M. COLLINS
"TC"
Course: College
Ambition: To find a Career in Radio and Television
Hobbies: Pool, Baseball, Football, Guitar
Prep Club 4

DONALD E. COMEAU
"Cosmo"
Course: General
Ambition: Lieutenant in the Army, 101st Airborne
Hobbies: Snow Skiing, Ice Skating, Football, Swimming, Horseback Riding

GAYLE F. COMPARONE
Course: College
Ambition: Elementary Teacher
Hobbies: Skiing, Dancing, Swimming, Reading
Pep Club 1, 2, 3, 4; French Club 3, 4; Prep Club 4; Biology Club 3, 4; Speakers' Club 4; Yearbook Advertising Committee 4

"Where's the rest of the Bike?" Jim Hannon demonstrates for John Malnati, Gary Roberts and Al Jones.

SUELLEN CONLEY
Course: General
Ambition: Nurse
Hobbies: Horseback Riding, Dancing, Swimming

ELIZABETH CONNELL
Course: Business
Ambition: Secretary
Hobbies: Reading, Horseback Riding
Band 2, 3, 4; Biology Club 2

RICHARD CONSOLI
Course: Business
Ambition: To Finish School and College
Hobbies: Bowling, Pool, Tobogganing

RONALD R. CONSOLI
"Mouse"
Course: General
Ambition: To have a happy life in sunny California
Hobbies: Baseball, Basketball, Swimming, Pool
Prep Club 4

WILLIAM A. CORNU
"Bill"
Course: College
Ambition: Veterinarian
Hobbies: Swimming, Bowling
French Club 4; Biology Club 3

JAY D. COSTELLO
Course: General
Hobbies: Billiards, Cars, Basketball

David Dubois asks Michael Eldred, "What do you mean—you can type faster than I can?"

ANN P. COVEY
Course: College
Ambition: To Teach Italian in L.H.S.
Hobbies: Swimming, Playing Piano, Horseback Riding
Prep Club 4; Speakers' Club 4; French Club 3; Biology Club 2

DEBRA L. COX
Course: Business
Ambition: Executive Secretary
Hobbies: Ice Skating, Roller Skating, Sewing, Dancing
Pep Club 3, 4; Alumni Secretary 3, 4; Switchboard Operator 3, 4

FREDERICK G. COX
"Fritz"
Course: College
Ambition: Success
Hobbies: Surfing, Swimming
Basketball 1; German Club 4 (Vice President 4)

ANTHONY J. COZZONE
Course: Business
Ambition: Disc Jockey
Hobbies: Sports
Track 1, 3, 4

JAMES B. CRADDOCK
"Bert"
Course: College
Ambition: Success
Hobbies: Sports

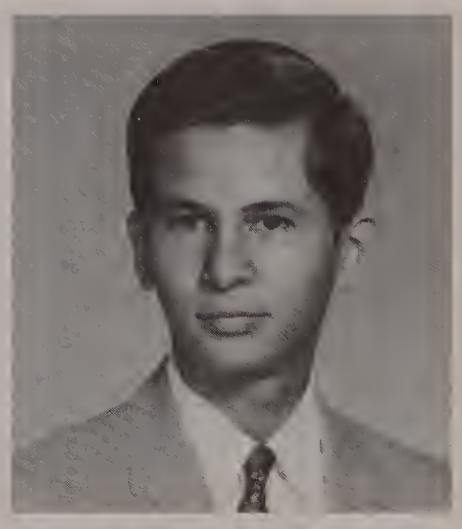

EDUARDO J. CRESPO
Course: College
Ambition: Executive
Hobbies: Dancing, Swimming, Soccer, Sports
Spanish Club 3, 4

NANCY A. CRONIN
Course: College
Ambition: Physical Therapist
Hobbies: Swimming, Skiing, Horseback Riding
Majorette 2, 3, 4 (Co-Captain 3); (Captain 4); Homeroom Representative 3; Secretary Treasurer 4; French Club 3, 4 (Sec. Treasurer 4); Biology Club 3, 4; Softball 3, 4; Prep Club 4

MARIA CURRAO
"Mary"
Course: Business
Ambition: Executive Secretary
Hobbies: Bowling, Sewing, Dancing
Switchboard Operator 4

SHARON R. DALLON
Course: College
Ambition: Airline Stewardess
Hobbies: Sewing, Skiing, Horseback Riding
Pep Club 1, 2, 3, 4; Biology Club 3, 4; French Club 3, 4; Speakers' Club 4

MARGARET ANN DALY
Course: College
Ambition: Secretary
Hobbies: Horseback Riding, Tennis, Swimming

Paul McKallagat wonders whether Elizabeth Johnson knows what she's doing.

PETER D'ANTONIO
Course: College
Ambition: High School Mathematics Teacher
Hobbies: Coin Collecting
Boys' Debating Society; Bowling 3, 4 (Vice-President 4) Biology Club 3; Speakers' Club 4 (President) Prep Club (Vice-President)

ANASTASIA DARDAS
Course: Business
Ambition: Executive Secretary
Hobbies: Bowling, Ice Skating, Tennis
Switchboard Operator 4

ANA M. da SILVA
Course: Business
Ambition: Secretary
Hobbies: Sewing, Knitting, Skating
Pep Club 1, 2, 3; Glee Club 1, 2

ROSALIND D'AURIA
"Rozie"
Course: Business
Ambition: Hairdresser
Hobbies: Cooking, Drawing, Dancing, Horseback Riding, Bowling, Ice Skating
Pep Club 2; Prep Club 4; Commercial Club 4

PAUL DeCELLE
Course: College
Ambition: History Teacher or Professional Musician
Hobbies: Basketball, Skiing, Playing Drums, Dancing.
Track Team 3, 4; Band 2; Basketball 4; Prep Club 4

JUDY DeCLERCQ
"Judsie"
Course: Business
Ambition: Secretary
Hobbies: Swimming, Horseback Riding, Skating, Dancing
Prep Club 4; Homeroom Representative 2, 4; Pep Club 2; Commercial Club 4

"I'll bet you say that to all the boys!" Donna Delli Colli and Russ Berube.

ELAINE DeCOLA
Course: Business
Ambition: Professional Model
Hobbies: Horseback Riding, Skiing, Dancing

MADELEINE DEDAM
"Maddie"
Course: Business
Ambition: Secretary
Hobbies: Swimming, Skating, Dancing, Camping, Sewing
Prep Club 4; Pep Club 4

JAMES DeDEUS
"Hair"
Course: College
Ambition: To become a Business Manager, and to make it big with my Rock and Roll group, "someday"
Hobbies: My Volvo, Playing the Guitar, Sports
Homeroom Representative 1

DONNA DELLI COLLI
"Della"
Course: College
Ambition: Airline Stewardess
Hobbies: Dancing, Bowling, Skating, Skiing
Italian Club 4; Pep Club 3, 4; Prom Committee 4

MARYANN E. DELLI COLLI
"Shorty"
Course: Business
Ambition: Secretary
Hobbies: Dancing, Skating, Bowling, Horseback Riding
Prep Club 4; Italian Club 2

LINDA DeMARCO
"Lin"
Course: Business
Ambition: Secretary
Hobbies: Bowling, Skating, Horseback Riding, Swimming
Prep Club 4

JUDY DeMATTO
"Jed"
Course: College
Ambition: Teacher
Hobbies: Skiing, Horseback Riding, Skating
Vice-President 2; Biology Club 3; Prom Committee 4

ROGER A. DEMERS
Course: Business
Ambition: Accountant
Hobbies: Guitar

EDWARD F. DePIPPO
"Pips"
Course. Business
Ambition: Broadcast Journalist
Hobbies: Ham Radio, Golf, Bowling, Kit Building
Prep Club 4; Prom Committee 4

STEPHEN DERBY
"James"
Course: General
Hobbies: Horseback Riding, Swimming, Skiing, Football, Baseball, Basketball

Sandra LaRosa takes time out for a short recess.

JOHN DeSANTIS
"Jack"
Course: General
Ambition: Machinist or State Trooper

RONALD DeSANTIS
Course: General and Business
Ambition: State Trooper

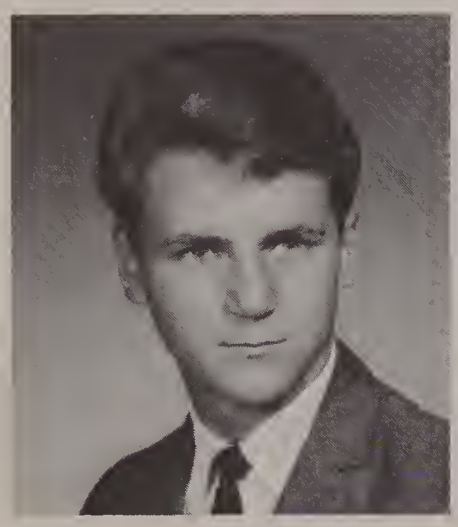

DAVID A. DeSIMONE
Course: Manual Arts
Hobbies: Hunting, Fishing
Wrestling 3, 4 (Co-Captain 4)

LOREEN DESROSIERS
"Renee"
Course: Business
Ambition: Secretary
Hobbies: Skiing, Swimming, Horseback Riding, Bowling
Pep Club 2, 3; Prep Club 4; Girls' Debating Society 4

EDWARD T. DeVITO
"Bean"
Course: General
Ambition: Key Punch Operator
Hobbies: Pool, Bowling, Baseball, Horseback Riding
Prom Committee 4; Baseball 3, 4; Basketball Manager 1

DENNIS DIACO
"Diac"
Course: College
Ambition: 2nd Lieutenant in ROTC at Lowell Tech
Hobbies: Dancing, Swimming, Horseback Riding, Art, Skating
Hockey 1, 2

"I have $46.00. How much do you have?" Bernie Carroll compares (bank) notes with Donna Delli Colli and Joyce LaSanté.

THOMAS DiFALCO
"John"
Course: Manual Arts
Ambition: Automobile Mechanic
Hobbies: Coin Collecting, Working on Cars
Football 1

FRANCES DINEEN
"Fran"
Course: College
Ambition: Social Worker
Hobbies: Skiing, Swimming, Skating
French Club 3, 4; Biology Club 3; Band 2, 3, 4

WAYNE J. DION
"Boo-Boo"
Course: College
Ambition: Surveyor, Race Car Driver
Hobbies: Cars, Drag Racing

JANICE A. DONOVAN
Course: General
Ambition: Navy Nurse
Hobbies: Water Skiing, Horseback Riding, Swimming
Pep Club 4; Prep Club 4; Spanish Club 3, 4; Speakers' Club 4

MARION J. DOUCETTE
"Jeanne"
Course: Business
Ambition: Legal Secretary
Hobbies: Bowling, Ice Skating, Painting, Interior Decorating, Dancing

SUSAN E. DOWE
"Tweety"
Course: College
Ambition: Registered Nurse
Hobbies: Horseback Riding, Piano
Prep Club 4; Basketball 1

JEREMY DOYLE
Course: College
Ambition: Success
Hobbies: Reading, Stamp Collecting, Tennis, Ice Skating
Boys' Debating Society 2; German Club 2, 3, 4; Public Affairs Club 2

DAVID B. DUBOIS
Course: College
Ambition: Aeronautics
Hobbies: Football, Basketball, Cars

PAUL L. DUBOIS
"Dub"
Course: College
Ambition: Military Pilot
Hobbies: Dancing, Collecting Aircraft Photos, Basketball
Debating 3, 4 (Secretary-Treasurer 4); French Club 4

ROBERT M. DUBOIS
Course: Business
Ambition: To Get Ahead in Life
Hobbies: Swimming, Baseball, Golf, Coin Collecting.

Charlie Martin gets caught red-handed, while Judy Maire looks on innocently.

ROSE ANN M. DUBOIS
Course: General
Ambition: To Further My Education
Hobbies: Sewing, Dancing

IRENE A. DZIOBA
"Jo"
Course: College
Ambition: Teacher
Hobbies: Skiing, Bowling, Swimming, Horseback Riding
Girls' Debating Society 1; Pep Club 2; Prep Club 4; French Club 3, 4; Biology Club 3, 4; Speakers' Club 4; Girls' Basketball 2; Yearbook Staff 3, 4 (Editorial Staff 4)

MICHAEL J. ELDRED
Course: College
Ambition: Teacher
Hobbies: All Kinds of Sports
Football 1, 2, 3; Baseball 1; Prom Committee 4

BEVERLY ELIAS
Course: College
Ambition: Social Worker
Hobbies: Skiing, Reading, Horseback Riding
French Club 3; Latin Club 3, 4; Biology Club 3; Prep Club 4

STEPHEN R. ELLIS
Course: College
Ambition: Teacher
Hobbies: Sports, Marathon Running
Track 2, 3, 4; (Captain 4)

CAROL ANN ESPINOLA
Course: Business
Ambition: Executive Secretary
Hobbies: Dancing, Knitting, Sewing, Collecting Records, Reading
Prep Club 4; Speakers' Club 4

Robert Moll proves he's an expert at operating a lathe.

DIANE M. EVANS
"Denny"
Course: College
Ambition: Journalist
Hobbies: Reading, Horseback Riding, Bowling
Pep Club 2; Prep Club 4

GAIL L. EWAN
"Wendy"
Course: General
Ambition: Dietician
Hobbies: Skating, Dancing, Reading

DONALD J. FARIS
Course: General
Ambition: Success in Life
Hobbies: Football, Baseball, Hockey, Outdoor Sports

ANNA T. FERLAND
Course: Business
Ambition: Art School
Hobbies: Dancing, Sewing, Knitting, Drawing, Tennis
Girls' Basketball Team 2

SANDRA L. FERRANTE
"Little One"
Course: General
Ambition: Lab Assistant
Hobbies: Dancing, Swimming, Drum Corps
Prep Club 4, (Vice President); Pep Club 1, 2; J.V. Basketball 2, 3

KATHLEEN J. FERRIS
"Kathi"
Course: College
Ambition: To Teach the Mentally Retarded
Hobbies: Sewing, Knitting, Dancing
Prep Club 4; French Club 3, 4; Spanish Club 3

DIANE P. FICHERA
"Fishy"
Course: Business
Ambition: Hair Stylist
Hobbies: Swimming, Bowling, Playing Guitar, Dancing
Pep Club 1

SALVATORE A. FICHERA
"Sonny"
Course: College
Ambition: Professional Baseball Player
Hobbies: Bowling, Swimming, Pool
Baseball 1, 2, 3, 4; Basketball 1, 2, 3, 4; Football 2, 3, 4; Italian Club 3; Homeroom Representative 4

THOMAS M. FICHERA
"Bobo"
Course: General
Ambition: Radio Disc-Jockey
Hobbies: Bowling, Swimming, Billiards, Football, Basketball, Dancing
Homeroom Representative 4

MICHAEL FINN
"Speed"
Course: General
Ambition: Success
Hobbies: Billiards, Swimming, Horseback Riding

Julia Checovich hopes that's where Q is!

BELINDA FIORE
Course: College
Ambition: Licensed Practical Nurse
Hobbies: Bowling, Swimming, Roller Skating, Ice Skating
Prep Club 4; Italian Club 3, 4 (Vice President 4)

DONALD FISHER
"Fish"
Course: College
Ambition: Physical Education Teacher, or Wrestling Coach
Hobbies: Wrestling, Swimming
Football 1, 2, 3; Track 2, 3; Basketball 3; Wrestling 4

WALTER FISHWICK
"Fish"
Course: Business
Ambition: Certified Public Accountant
Hobbies: Golf, Basketball, Pool, Swimming
Football 2, 3, 4

DENIS FLUET
Course: General
Ambition: Real Estate Broker
Hobbies: Dancing, Swimming

LINDA FORGIONE
"Fudgie"
Course: College
Ambition: Teacher
Hobbies: Bowling, Ice Skating, Dancing
Class President 1, 2, 3; Vice President 4; Glee Club 2, 3, 4; Pep Club 2, 3, 4; Prep Club (Secretary); Spanish Club (President 3) Prom Committee 4; Girls' Softball Team 2; Yearbook Staff 4

JAMES FOSKETT
Course: General
Ambition: To be Successful
Hobbies: Dancing, Cars

"Wait 'till you hear this one!" Carleen Tombarello

DIANA M. FOWLER
"Die"
Course: Business
Ambition: Secretarial Work
Hobbies: Dancing, Ice Skating, Bowling
Pep Club

PENELOPE J. FOX
"Penny"
Course: College
Ambition: Acquire Knowledge
Hobbies: Reading, Music, Skiing, Horseback Riding, Sight-Seeing
French Club 3; Biology Club 3; Prep Club 4; Pep Club 1; Homeroom Representative 1

CARLEEN FRAAS
Course: Business
Ambition: Secretary
Hobbies: Sewing, Dancing, Swimming

JOHN FRANGIPANE
"Frang"
Course: College
Ambition: Plumber
Hobbies: Pool, Surfing, Boating
Football 1, 2, 3; Italian Club (Committee Chairman 3)

DENNIS L. FRANZ
"Ranger"
Course: General
Ambition: Radio Announcer
Hobbies: Chemistry, Swimming, Model Railroads

ARTHUR FRASCA
Course: College
Ambition: Lawyer
Hobbies: Skiing, Surfing
Football 1, 2, 3; Prep Club 4

MICHAEL FRASCA
"Mike"
Course: General
Ambition: To Be Successful
Hobbies: Drum Corps, Cars, Motorcycles

ANN MARIE GAGNON
Course: Business
Ambition: Hairdresser
Hobbies: Swimming, Music

LINDA GAGNON
"Lynn"
Course: Business
Ambition: Hairdresser
Hobbies: Sewing, Dancing, Swimming

DONALD GALLANT
Course: General
Ambition: Commercial Artist
Hobbies: Drawing, Swimming, and Fishing

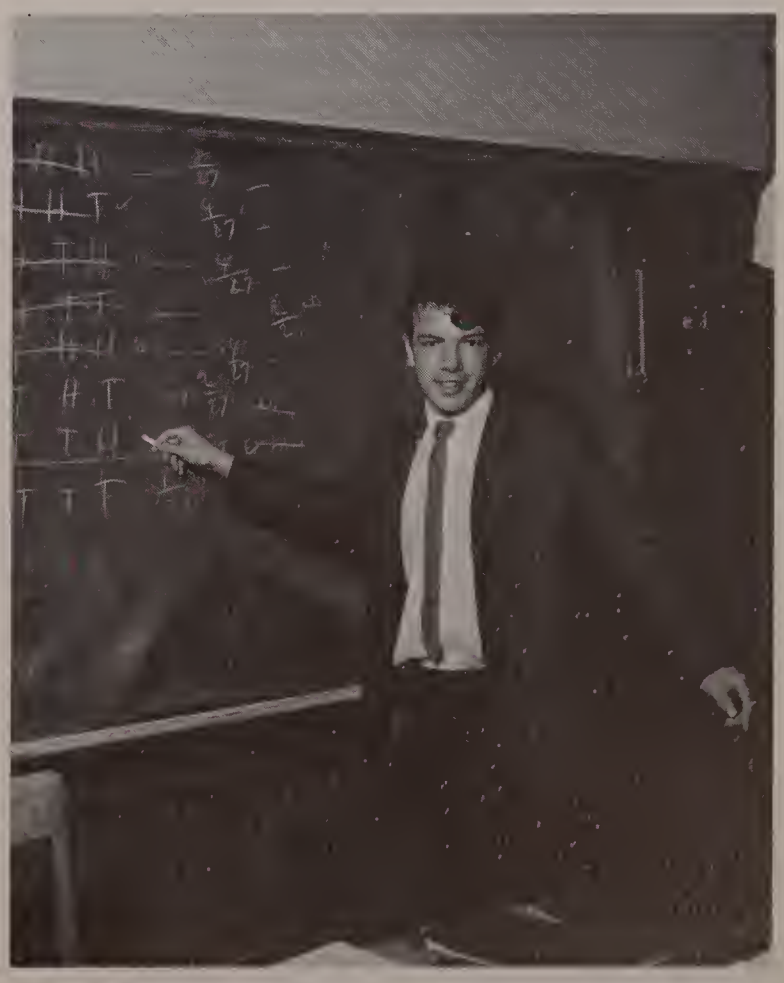

John Lenotte illustrates probability.

LINDA M. GALLANT
"Lin"
Course: Business
Ambition: IBM Operator
Hobbies: Reading, Skating, Swimming
Prep Club 4

DENNIS J. GARANT
Course: General
Ambition: Draftsman
Hobbies: Drafting, Cars, Swimming, Horseback Riding, Dancing, Model Building
Biology Club 3

ERNEST E. GAUDES
Course: College
Ambition: IBM Data Programmer
Hobbies: Hunting, Fishing, Swimming, Skin Diving, Golf
Indoor Track 2, 3, 4

LINDA L. GAUDET
Course: College
Ambition: Computer Technician
Hobbies: Drawing, Reading, Sewing, Skating, Bowling, Dancing
Prep Club 4; Speakers' Club 4; Prom Committee, 4

BETTY M. GAUTHIER
Course: Business
Ambition: Secretary
Hobbies: Ice Skating, Dancing, Swimming
Prep Club 4

CLAIRE M. GELINAS
"Clary"
Course: Business
Ambition: Secretary
Hobbies: Roller Skating, Dancing, Ice Skating, Horseback Riding
Prep Club 4

Cathy Hardy uses force on Art Frasca. "Come on up!"

LOUISE C. GENTILE
Course: College
Ambition: Teacher
Hobbies: Reading, Art, Sports
Lawrencian 2, 3, 4 (Circulation Manager 4); Glee Club 2, 3, 4 (Secretary Treasurer 4); M.A.M. L. Math Team 2, 3, 4; Latin Club 3, 4 (Vice President 3, 4); Biology Club 3; French Club 4; Speakers' Club 4; Prep Club 4

DONALD J. GILBERT
"Pushie"
Course: General
Ambition: Mechanic
Hobbies: Cars, Horseback Riding, Football

BARBARA JEAN GONET
"Blondie"
Course: Business
Ambition: Switchboard or IBM Operator
Professional Singer
Hobbies: Swimming, Singing, Listening to New Songs
Glee Club 3, 4

ALMA M. GOODRICH
"Al"
Course: General
Ambition: Success
Hobbies: Swimming, Skating, Collecting Records
Homeroom Representative 2

MARSHA B. GORDON
Course: College
Ambition: Physical Therapist
Hobbies: Sewing, Volunteer Work, Tennis, Swimming, Ice Skating, Bowling, Reading Horseback Riding
Glee Club 2; Biology Club 3, 4; Latin Club 3, 4; Spanish Club 3, 4; Prep Club 4; Speakers' Club 4; Homeroom Representative 4; Prom Committee 4

THOMAS J. GRANT
Course: Manual Arts
Ambition: Electrician
Hobbies: Bowling, Reading, Viewing Sports Events
Prep Club 4

CONSTANCE M. GRASSO
Course: College
Ambition: Broadcasting Management
Hobbies: Playing Accordion, Ice Skating, Swimming, Surfing
Glee Club 2, 3, 4; Italian Club 3, 4; Pep Club 2, 3, 4; Speakers' Club 4; Biology Club 3; Prep Club 4

ALLAN R. GRAVEL
Course: Business
Ambition: Architectural Engineer
Hobbies: Tennis, Golf, Drag Racing

SHARON A. GREELEY
"Shay"
Course: College
Ambition: Teacher
Hobbies: Skiing, Swimming, Sewing, Reading
French Club 2, 3; Biology Club 3; Speakers' Club 4; Pep Club

LESLIE GREEN
Course: College
Ambition: Bio-chemist
Hobbies: Swimming, Piano
Majorettes 2, 3, 4 (Co-Captain 4); German Club 2, 3; Biology Club 3; Prep Club 4; Lawrencian 4; Speakers' Club 4; Helping Hand Club 4

Mike Frasca, Ed Spirdione and Bob Parker get in shape for the big date.

RONNY A. GREENSTEIN
Course: College
Ambition: Physical Therapist
Hobbies: Sewing, Reading
Girls' Debating Society 2, 3, 4; Latin Club 3, 4; French Club 4; Homeroom Representative 1; Biology Club 3, 4; Speakers Club 4

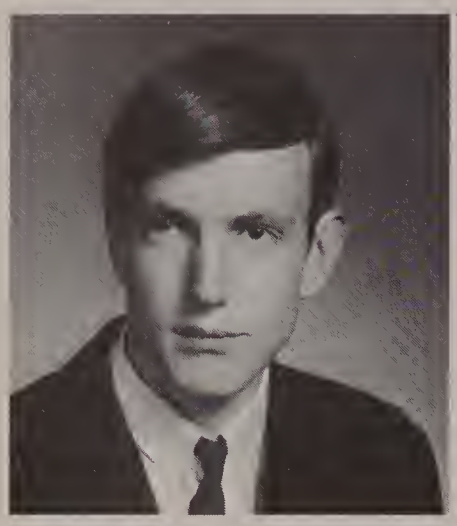

ALBERT GRIBENAS
"Reggie"
Course: General
Ambition: Success
Hobbies: Baseball
Spanish Club 3; Prep Club 4

ANTHONY J. GUGLIUZZA
Course: College
Ambition: Physical Education Teacher
Hobbies: Sports, Guitar
Football 1, 2, 3, 4

Tom Grant prepares for an Apollo moon-shot.

STANLEY R. GREENWOOD
"Stan"
Course: College
Ambition: Mathematician
Hobbies: Reading, Music, Art
Lawrencian 2, 3, 4 (Editor-in-Chief 4); Yearbook Advertising Staff 4; Homeroom Representative 2; Glee Club 3; German Club 2, 3, 4; Public Affairs Club 2; M.A.M.L. Math Team 4 (Captain 4); Band 3, 4; Boys' Debating Society 2, 3 (Secretary 3); Prep Club 4

BARBARA C. GROSSMAN
"Bobo"
Course: College
Ambition: Medical Technologist
Hobbies: Volunteer Work, Reading, Horseback Riding
Homeroom Representative 1; Girls' Debating Society 2, 3, 4 (Sec.-Treas.4); Prom Committee 4; Prep Club 4; Biology Club 3, 4; Lawrencian 3, 4; Yearbook Advertising Committee 4; Speakers' Club 4; Helping Hand Club 3, 4; Math Team 3, 4

MARJORIE S. HACKER
Course: College
Ambition: Elementary Education Teacher
Hobbies: Sewing, Music
Band 1, 2, 3, 4 (Lieutenant 4); Biology Club 3; French Club 3, 4

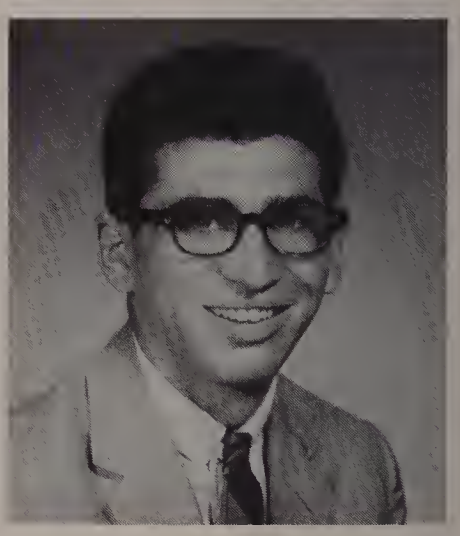

MICHAEL S. HAGGAR
"Mike"
Course: Business
Ambition: Business Teacher
Hobbies: Dancing, Swimming, Reading, Bowling, Ice Skating, Roller Skating
Prom Committee 4

YVETTE HAMAOUI
Course: College
Ambition: Secretary; Marriage
Hobbies: Sketching, Painting, Sewing

KATHLEEN M. HAMEL
Course: Business
Ambition: Bookkeeper
Hobbies: Dancing, Collecting Records and Dolls
Girls' Softball 2, 3; Prep Club 4

GEORGE HAMMAN
Course: College
Ambition: Success in Life
Hobbies: Sports, Reading
Prep Club 4; Spanish Club 3, 4; Baseball 3, 4

KATHLEEN A. HANNAGAN
"Kathy"
Course: Business
Ambition: Executive Secretary
Hobbies: Sewing, Drawing, Dancing, Swimming
Pep Club 1, 2, 3, 4; Varsity Cheerleader 3, 4; Public Affairs Club 3; Prom Committee 4; Alumni Secretary 3, 4; Office Aid 3, 4

JAMES HANNON
Course: College
Ambition: Success
Hobbies: Golf, Coin Collecting, Stamp Collecting
Baseball 1, 2; Wrestling 2, 3, 4

CHARLENE HANSON
Course: College
Ambition: Teacher
Hobbies: Sewing, Horseback Riding, Sketching
Vice-President 1

JOHN HANSON
"Shark"
Course: General
Ambition: Navy Sea Bees
Hobbies: Working on Cars, Bowling, Pool

CATHERINE J. HARDY
Course: College
Ambition: Elementary Teacher
Hobbies: Water Sports, Skiing, Dancing, Tobagganing
Prom Committee 4

GLORIA G. HARDY
"Glo"
Course: College
Ambition: English Teacher
Hobbies: Skiing, Swimming, Reading
Pep Club 1, 2; Italian Club 4

"Oh, Irving—You're so light on your feet!" say his admirers, Diane Vittorioso and Charlotte Austin.

ALICE T. HASSEY
"Al"
Course: Business
Ambition: Executive Secretary
Hobbies: Horseback Riding, Swimming, Dancing
French Club 1, 2

PAULA M. HEBERT
Course: College
Ambition: Nurse
Hobbies: Art, Swimming, Music
Pep Club 2; Biology Club 3; Speakers' Club 4

DONNA HECKATHORN
"Dawn"
Course: College
Ambition: Success
Hobbies: Reading, Skating, Dancing
Italian Club 3, 4, (Sec.-Treas. 4); French Club 4; Pep Club 1

SANDRA HENNING
"Sandee"
Course: College
Ambition: Commercial Artist
Hobbies: Art, Horseback Riding, Playing Folk Guitar, Water Skiing
Pep Club 1, 2, 3; German Club 3; Biology Club 3, 4; Prep Club 4; Yearbook Staff 4; Speakers' Club 4

ANN HEWETT
Course: Business
Ambition: Secretary
Hobbies: Swimming, Horseback Riding, Dancing
French Club 1

THERESA HINCHCLIFFE
"Terri"
Course: Business
Ambition: Business School
Hobbies: Swimming, Horseback Riding, Dancing
Yearbook Advertising Committee 4; German Club 3

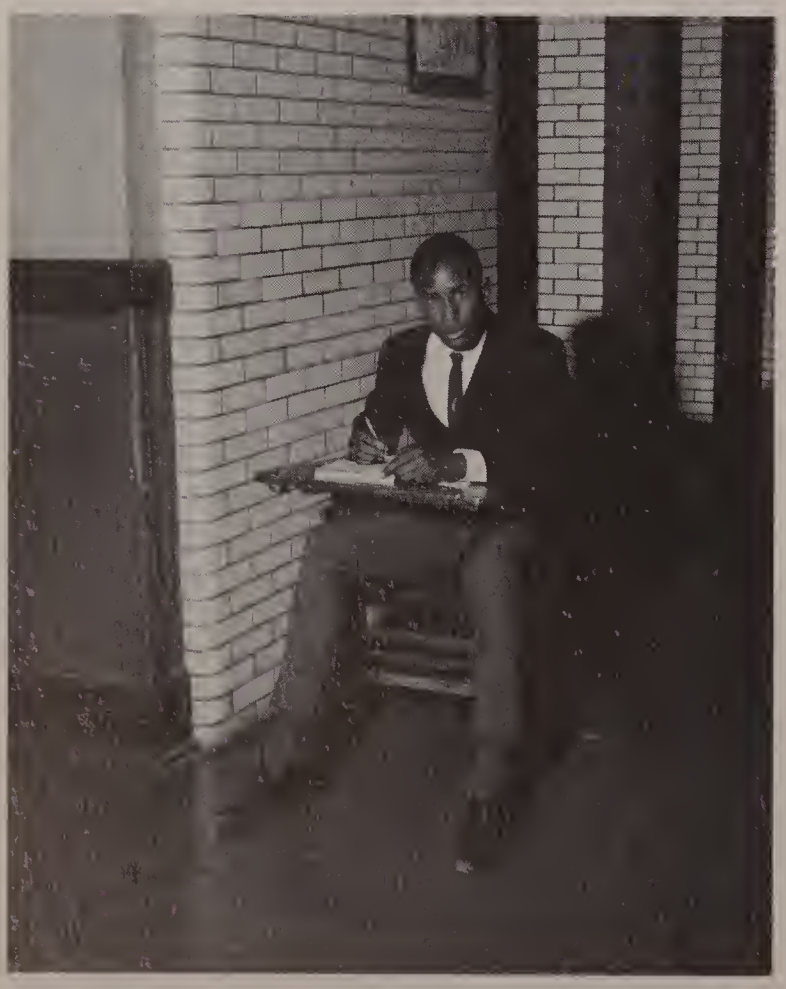

"Who goes there?" Jimmy Robinson on corridor patrol.

KAREN HMIELOWSKI
"Sam"
Course: College
Ambition: Elementary Teacher
Hobbies: Swimming, Basketball, Bowling
Girls' Basketball 2

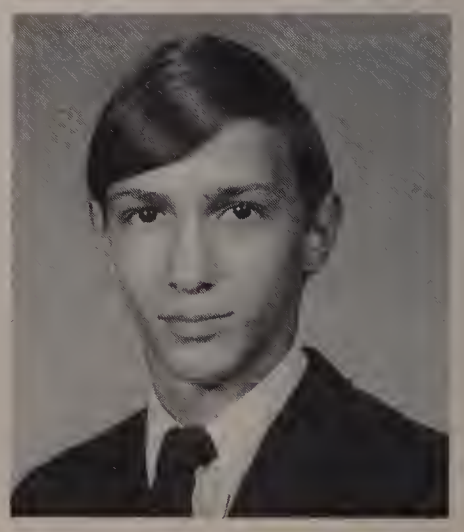

ALAN R. HOEGEN
Course: Business
Ambition: IBM Computer Programmer
Hobbies: Pocket Billiards, Swimming

ALBERTINE HOULE
"Tina"
Course: Business
Ambition: Success
Hobbies: Swimming, Dancing, Sewing
Girls' Debating Society 1

GLORIA J. HOULE
Course: Business
Ambition: Clerical Worker
Hobbies: Bowling, Skating, Swimming

DEXTER HOYT
"Dex"
Course: General
Ambition: Marine Corps

MAUREEN HUGHES
"Moe"
Course: General
Ambition: Airline Stewardess
Hobbies: Swimming, Skating, Horseback Riding, Reading
Homeroom Representative 1, 4; Yearbook Advertising Committee 4; Prom Committee 4

JAMES HURLEY
Course: College
Ambition: Physical Education Teacher
Hobbies: Baseball, Basketball, Golf, Surfing, Sky-diving
Homeroom Representative 3; Baseball 1, 2, 3, 4; Basketball 1, 2, 3, 4 (Co-Captain 4); Spanish Club 3, 4

FRANCIS IRESON
Course: General
Ambition: Chemist
Hobbies: Water Skiing, Bowling, Playing Hockey

DIANE ISABELLE
"Issy"
Course: Business
Ambition: Secretary
Hobbies: Swimming, Dancing, Bowling, Skating
Pep Club 4; Speakers' Club 4

ROBERT JACKSON
Course: College
Ambition: Pilot
Hobbies: Basketball, Football, Aviation

Kathleen Coburn . . . selling corridor passes?

VINCENT K. JASINSKI
"Ken"
Course: College
Ambition: Electrical Technician
Hobbies: Football, Basketball, Baseball, Tropical Fish, Coin Collecting, Reading
Basketball 1; Cross Country 2, 3; Latin Club 1; Biology Club 2

JOYCE JASON
Course: Business
Ambition: Secretary
Hobbies: Bowling, Talking, Sewing
Prep Club 4

WESLEY JESIERSKI
"Wes"
Course: General
Ambition: Teacher
Hobbies: Stamp Collecting, Painting, Bowling
Track 1, 2

ELIZABETH JOHNSON
Course: College
Ambition: Teacher
Hobbies: Teaching Swimming, Tennis
Band 3, 4; Glee Club 2, 3; Latin Club 3, 4 (Secretary 4); Softball Team 3, 4; French Club 3, 4; Speakers' Club 4; Prep Club 4; Pep Club 2; Public Affairs Club 2, 3

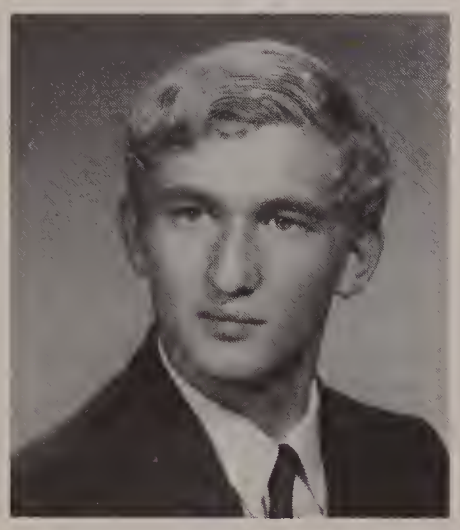

ALAN F. JONES
"Jonesy"
Course: College
Ambition: Engineer
Hobbies: Water Skiing, Hand Ball, Volley Ball
German Club 2, 3, 4 (Treasurer 4); Football 1, 2

THOMAS JONES
Course: College
Ambition: Success in Life
Hobbies: Skiing, Football, Basketball
Spanish Club 3, 4

Joan Banker . . . Sew be it!

NANCY R. JUDGE
Course: Business
Ambition: Airline Stewardess
Hobbies: Sewing, Dancing, Skiing, Swimming, Tobagganing, Horseback Riding
Homeroom Representative 1; Biology Club 2; Pep Club 4; Speakers' Club 4; Prom Committee 4; Office Aide 3; Prep Club 4

PATRICK JUDGE
"Irish"
Course: General
Ambition: Commercial Artist
Hobbies: Painting, Writing Stories and Poems

NANCY M. JUKINS
Course: College
Ambition: Elementary School Teacher
Hobbies: Swimming, Playing Folk Guitar
Glee Club 2, 3, 4, (Vice Pres. 4); Pep Club 2, 3, 4; French Club 3, 4, (Pres. 4); Biology Club 3, 4 (Pres. 4); Prep Club 4

KATHLEEN G. KALIL
Course: Business
Ambition: Teller
Hobbies: Fishing, Hunting, Golfing, Swimming

SHARON T. KALIL
Course: Business
Ambition: Executive Secretary
Hobbies: Stamp Collecting, Dancing, Boating, Reading, Bowling
Prep Club 4; Pep Club 2, 3; Glee Club 3

TERRY M. KALIL
Course: College
Ambition: Scientist
Hobbies: Coin Collecting, Swimming, Hunting, Scuba Diving
Wrestling 2, 3, 4; (Co-Captain 4)

DEBORAH KARRAM
Course: Business
Ambition: Dancing Teacher
Hobbies: Dancing, Swimming, Skating, Bowling, Reading, Traveling
Prep Club 4; Pep Club 2

GERALDINE KATIN
Course: College
Ambition: Registered Nurse
Hobbies: Reading, Dancing, Studying Music, Piano, Swimming, Working with Children
Biology Club 3; French Club 3; Associate Editor of the Lawrencian 4

GEORGE W. KAY III
Course: College
Ambition: Electrical Engineer
Hobbies: Water Skiing, Coin Collecting, Swimming
Football 1, 2, 3, 4 (Tri-Captain 4)

JUNE S. KELLEY
Course: College
Ambition: Elementary Teacher
Hobbies: Dancing, Swimming, Tobagganing
Majorette 1, 2, 3, 4 (Co-Captain 4); Biology Club 3, 4; French Club 3, 4; Yearbook Staff 4; Homeroom Representative 1, Secretary-Treasurer 3; Prep Club (Vice-President)

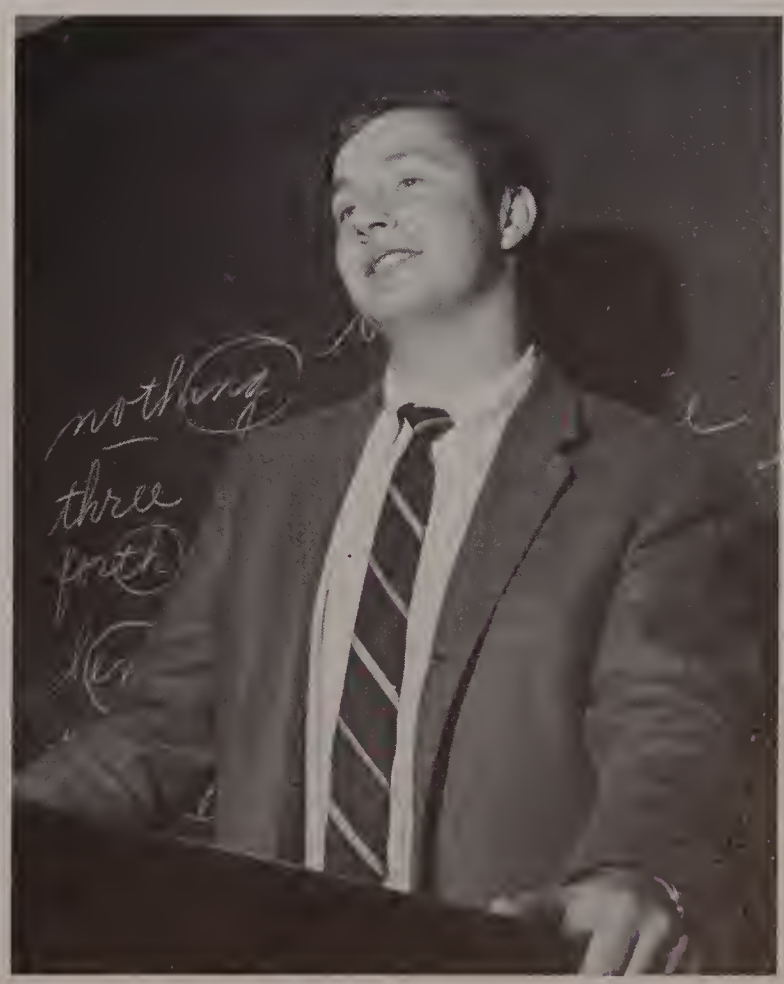

Gilbert Carrie—"Friends, Romans and Countrymen - - - lend me your - - - - money!"

CHRISTINE A. KENDALL
Course: College
Ambition: Teacher
Hobbies: Skating, Sewing, Reading, Swimming
Prep Club 4; Pep Club 2, 3, 4; Biology Club 3, 4; Yearbook Staff 4; Homeroom Representative 4

KATHLEEN M. KENNEDY
Course: College
Ambition: Teacher
Hobbies: Sewing, Skiing, Swimming
Glee Club 2, 3, 4; Girls' Basketball 2; Latin Club 3, 4; Pep Club 2, 3, 4; Speakers' Club 4; French Club 4

RHONDA J. KENNEDY
Course: Nursing
Ambition: Happiness
Hobbies: Dancing, Skating
Italian Club 3; Spanish Club 3

DANIEL KIAMIE
Course: College
Ambition: To Attend College
Hobbies: Playing Pool
Track

CHRISTINE KLUK
Course: Business
Ambition: Career in Programming
Hobbies: Sewing, Dancing, Skating, Swimming
Glee Club 3

WIESLAW J. KOBRZYNSKI
"Walter"
Course: College
Ambition: Electrical or Civil Engineer
Hobbies: Reading, Checkers, Badminton, Baseball

Paul Stanisewski gives DAR Good Citizen Carolyn O'Connor a helping hand.

JACQUELINE F. KOPACZ
Course: College
Ambition: Physical Education Teacher or Airline Hostess
Hobbies: Gymnastics, Swimming, Camping, Bowling
Junior Varsity Cheerleader 2; Varsity Cheerleader 3, 4; French Club 3, 4; Biology Club 3, 4; Glee Club 2, 3, 4 (President 4); Speakers' Club 4; Pep Club 2, 3, 4

JANET M. KRZYWICKI
Course: Business
Ambition: Secretary
Hobbies: Coin Collecting, Reading, Horseback Riding, Skating, Skiing
Speakers' Club 4; Glee Club 2; Pep Club 3

GAIL A. KUCHAR
Course: Business
Ambition: Secretary
Hobbies: Swimming, Dancing
Prep Club 4

JAMES T. KURPIEL
Course: General
Ambition: Printer
Hobbies: Football, Baseball, Billiards

ROBERT R. LA BRANCHE
"Twig"
Course: College
Ambition: Wealth and Success
Hobbies: Horseback Riding, Sports, Skating
Baseball 1; Basketball 1, 2, 3, 4; Prep Club 4; Homeroom Representative 1

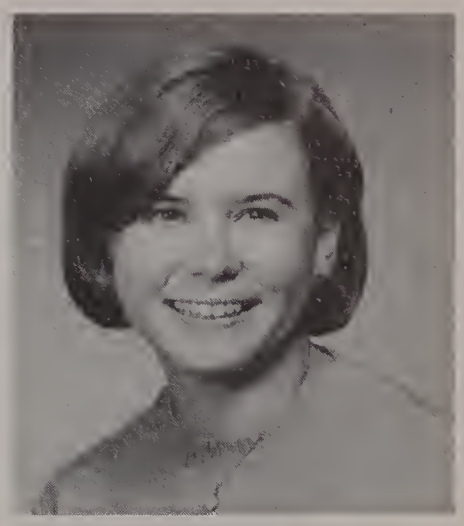

DORIS M. LACASSE
"Doe"
Course: Business
Ambition: Executive Secretary
Hobbies: Listening to Music, Bowling
Prep Club 4

SUSANNE M. LACHANCE
Course: College
Ambition: Teacher
Hobbies: Reading, Skiing, Swimming
French Club 3, 4; Biology Club 3; Glee Club 3; Speakers' Club 4; Prep Club 4

ELAINE M. LACOURCIERE
Course: Business
Ambition: Success
Hobbies: Swimming, Dancing

PATRICIA A. LACOURSE
Course: Business
Ambition: Internal Revenue Service
Hobbies: Swimming, Ice Skating, Dancing

WILLIAM J. LaFLAMME
Course: College
Ambition: Aviator
Hobbies: Water Skiing, Swimming, Hockey, Tennis, Reading, Flying, Bowling
Football 4

Chantal Baril and Jacqueline Asselin rest after the skating party.

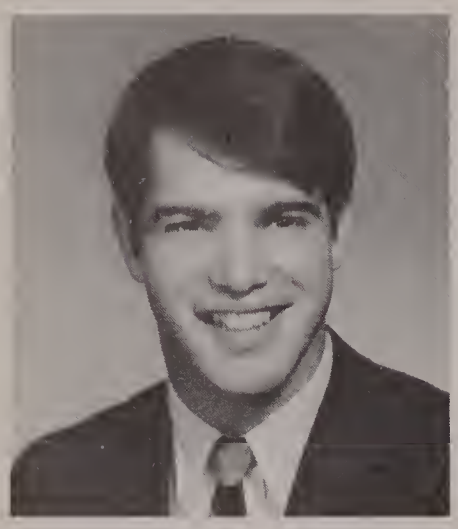

MARCEL L. LaJEUNESSE
"Marcy"
Course: College
Ambition: French Teacher
Hobbies: Traveling, Swimming, Skiing

MARK W. LANE
"Marcus"
Course: College
Ambition: Math-Science Teacher; Civil or Electrical Engineer
Hobbies: Coin Collecting, All Sports
Track 3, 4; Boys' Debating Society 4

JUDITH A. LANNAN
Course: College
Ambition: Teacher
Hobbies: Horseback Riding, Swimming, Reading
Pep Club 2, 3, 4; Glee Club 3; Biology Club 3; French Club 4; Prep Club 4; Speakers' Club 4

JANICE M. LANNON
Course: College
Ambition: High School Teacher
Hobbies: Sewing, Swimming, Reading
Band 3, 4; Latin Club 3, 4; (Program Chairman 4); Pep Club 2; Glee Club 2, 3; French Club 4; Prep Club 4; Speakers' Club 4; Public Affairs Club 2, 3; Girls' Softball Team 3, 4

JEFFREY D. LANNON
Course: College
Ambition: Success in Life
Hobbies: Stamp Collecting, Pool, Swimming
Football 3; Latin Club 3

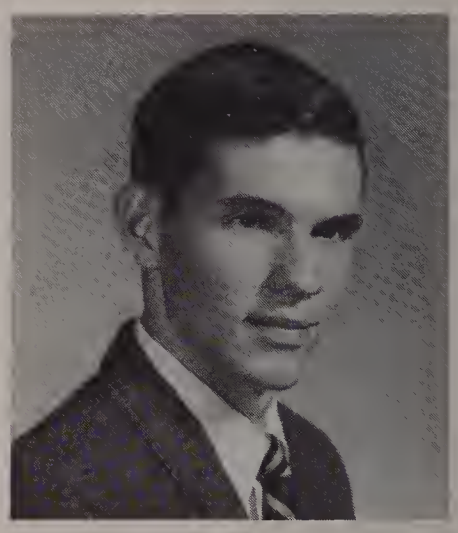

ORRIN D. LaPLANTE
"Dave"
Course: College
Ambition: Electrical Engineer
Hobbies: Woodworking, Golf, Basketball
Wrestling 3; Public Affairs Club 2, 3

James Kurpiel sets type for the Lawrencian.

BRUCE E. LAROCHELLE
Course: General
Ambition: Success
Hobbies: Drums, Cars, Racing, Scuba Diving, Weight Lifting

SANDRA G. LaROSA
Course: College
Ambition: Elementary Teacher
Hobbies: Dancing, Bowling, Skating
Glee Club 2, 3, 4; Biology Club 3; Pep Club 3, 4; Prep Club 4; Italian Club 3, 4; Lawrencian Staff 4

JOYCE B. LaSANTE
"Jo"
Course: Business
Ambition: Success
Hobbies: Dancing, Music, Swimming, Reading, Tobogganing, Skating, Eating
Homeroom Representative 3, 4; Prom Committee 4; Yearbook Staff 4; Prep Club 4, (President) Semi-Formal Committee 3; Mistletoe Decorating Committee 3

PATRICIA A. LAURENZA
Course: College
Ambition: Physiology Teacher
Hobbies: Piano, Sewing, Dancing
Glee Club 3, 4; Biology Club 2, 3, 4; Speakers' Club 4; Pep Club 3, 4; Prep Club 4

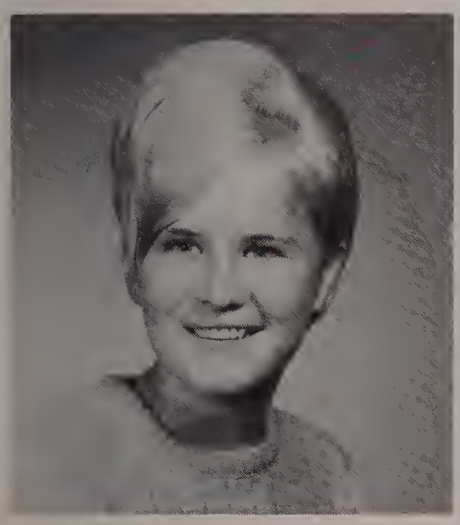

FRANCES D. LAVERRIERE
"Sissy"
Course: College
Ambition: Interior Decorator
Hobbies: Bowling, Drawing, Painting, Reading, Ice Skating
Homeroom Representative 3; Pep Club 2; Prom Committee 4; Art Club 4; Speakers' Club 4; Prep Club 4

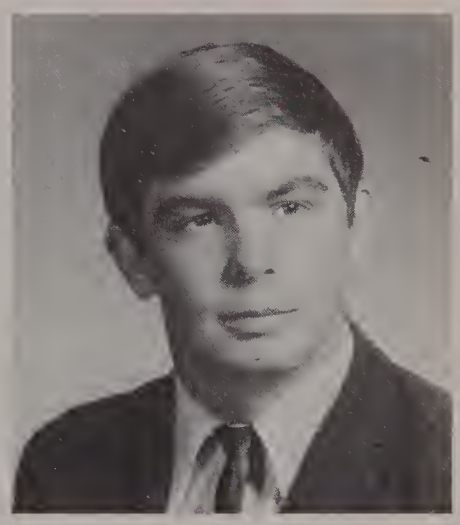

WILLIAM LAVERRIERE
"Twiny"
Course: Business
Ambition: Marine Corps Physical Instructor
Hobbies: Weight Lifting, Body Building, Swimming, Hunting
Football 1, 2, 4; Indoor Track 1, 3; Hockey 3

JUDITH A. LaVOIE
Course: Business
Ambition: Happiness and Success
Hobbies: Dancing, Embroidery, Horseback Riding, Swimming

PAULINE D. LeFEBRE
Course: Business
Ambition: Success
Hobbies: Horseback Riding, Swimming
Majorette 1, 2; Commercial Club, (Vice Pres. 3, Pres. 4); Prep Club 4 (Sec.-Treas. 4); Secretary-Treasurer 1.

JOHN P. E. LENOTTE
"John Paul"
Course: College
Ambition: History Teacher
Hobbies: Drum Corps, Reading, Dancing

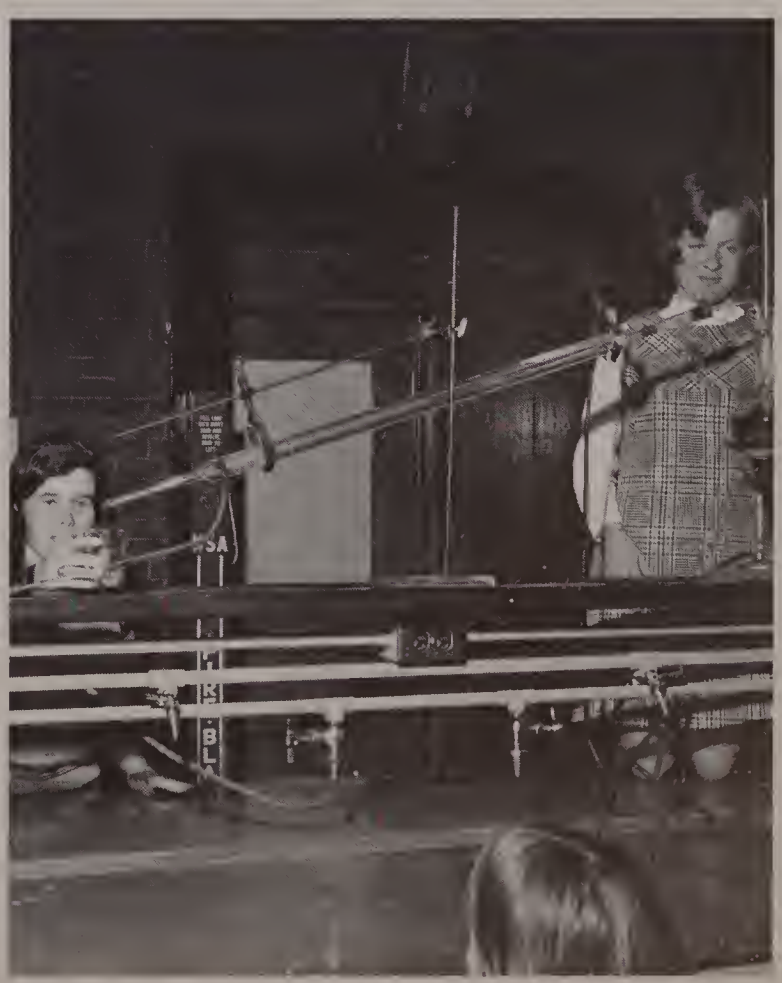

Kathy Kennedy and Linda Perrault distill Lawrence water in Chemistry.

CAROLYN A. LEO
Course: Business
Ambition: Secretary
Hobbies: Skiing, Dancing, Swimming

DIANE M. LETOURNEAU
Course: Business
Ambition: Happiness and Success
Hobbies: Dancing, Eating, Reading
French Club 1, 2

SHARON C. LEVESQUE
Course: Business
Ambition: Success
Hobbies: Skating, Swimming, Bowling
Softball 2

JAMES P. LICCIARDI
"Pasta"
Course: College
Ambition: Success
Hobbies: Sports
Baseball 1, 2, 3, 4; Basketball 3, 4

MICHAEL A. LICCIARDI
Course: General
Ambition: Mechanic on Jet engines
Hobbies: Pocket Billiards, Swimming

JANET C. L'ITALIEN
Course: Business
Ambition: Executive Secretary
Hobbies: Reading, Swimming
Pep Club 2

RICHARD J. LOADER
"Rick"
Course: College
Ambition: Technical Engineer
Hobbies: Skating, Water Skiing, Swimming, Guitar, Bowling
Hockey 1, 2, 3, 4; Band 1, 2; Track 1, 2

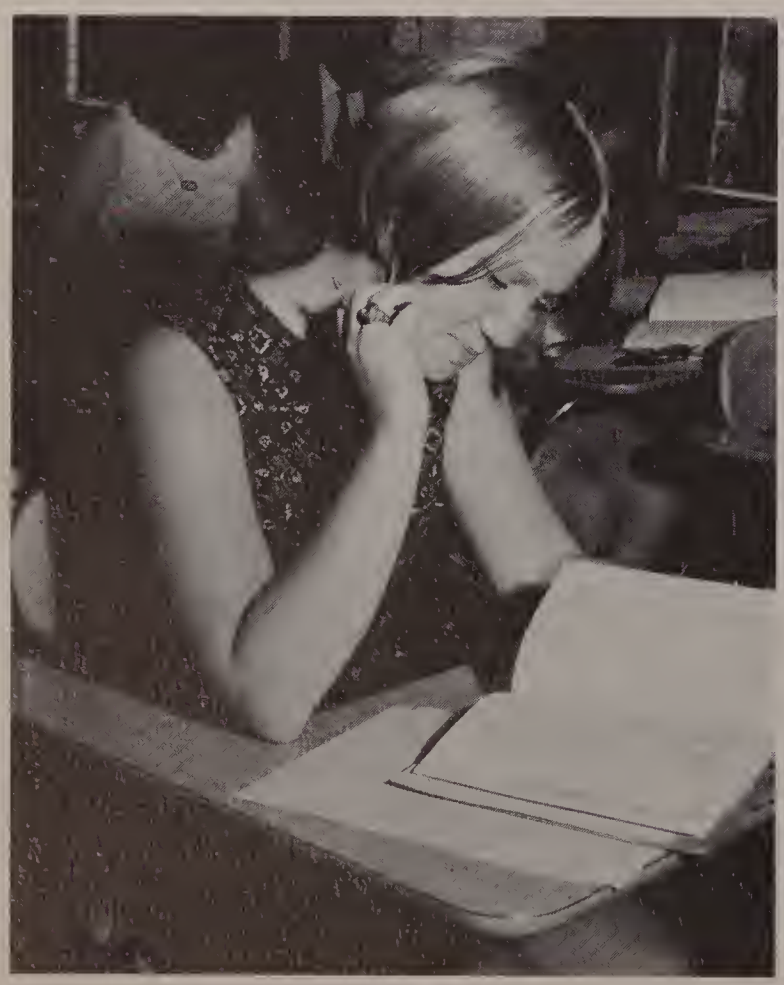

Terry Hinchcliffe has a little problem with her Deutsch vocabular-

DAVID S. LOFFREDO
Course: College
Ambition: Success

JEANNETTE C. LORD
Course: College
Ambition: Success
Hobbies: Water-skiing, Dancing, Reading

ANTHONY R. LORENZO
Course: Business
Ambition: Success
Hobbies: Swimming, Skating, Baseball

ROBERT D. LUCAS
"Cy"
Course: College
Ambition: Success in Life
Hobbies: Painting, Skating, Skiing
Football 1, 2, 3, 4; Track 2, 3, 4

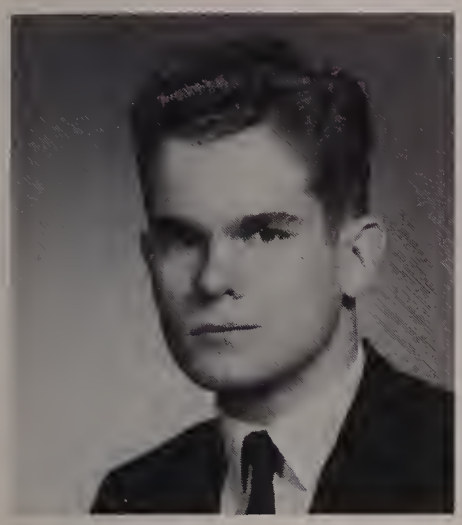

MICHAEL D. MacDONALD
Course: College
Ambition: Teacher
Hobbies: Playing Pool, Baseball, Football

CHARLENE A. MACIARIELLO
"Chy"
Course: Business
Ambition: Navy Nurse Corps or Secretary
Hobbies: Swimming, Dancing, Bowling, Water Skiing, Ice Skating, Roller Skating
Glee Club 1, 2; Pep Club 3

THOMAS J. MACK
"Superman"
Course: General
Ambition: Continue Education
Hobbies: Skin Diving, Swimming

JUDY M. MAGUDER
Course: Business
Ambition: Hairdresser
Hobbies: Horseback Riding

DONALD G. MAINES
Course: College
Ambition: Marine Corps
Hobbies: Cars, Swimming, Water Skiing

JUDITH A. MAIRE
"Judi"
Course: College
Ambition: Nurse
Hobbies: Horses, Swimming, Reading
Pep Club 2, 3; German Club 3, 4; Biology Club 3; Prep Club 4

The Thinker . . . Mike Eldred.

EDWARD MALEK
Course: College
Ambition: Associate Engineer
Hobbies: Coin Collecting, Tobogganing, Ice Skating, Swimming

JOHN R. MALISZEWSKI
"Jack"
Course: College
Ambition: Engineer
Hobbies: Skiing, Ice Skating, Sports Car Racing, Surfing, Tennis
Hockey 1, 2, 3

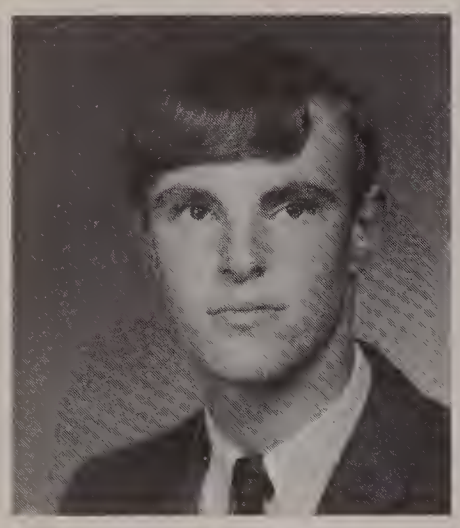

JOHN B. MALNATI
Course: College
Ambition: Success
Hobbies: Bowling, Reading, Swimming
Basketball 1, 2, 3, 4; Baseball 1, 2; Latin Club 3, 4; Biology Club 3, 4

DEBRA L. MANDELL
"Debbi"
Course: College
Ambition: Teacher
Hobbies: Knitting, Swimming, Reading
Pep Club 2, 3; Band 3, 4; German Club 3, 4; Glee Club 3; Spanish Club 3, 4; Yearbook Advertising Committee 4; Biology Club 3, 4

CATHLEEN P. MANNION
"Pam"
Course: College
Ambition: Art Teacher
Hobbies: Drawing, Swimming, Skating, Dancing
Speakers' Club; Glee Club 1; Yearbook Advertising Committee

MICHAEL A. MANSOUR
"Malt"
Course: College
Ambition: Physical Education Teacher
Hobbies: Bowling, Basketball, Football
Football 1, 2; Basketball 1, 2, 3, 4; Prep Club 4; Prom Committee 4; Homeroom Representative 2

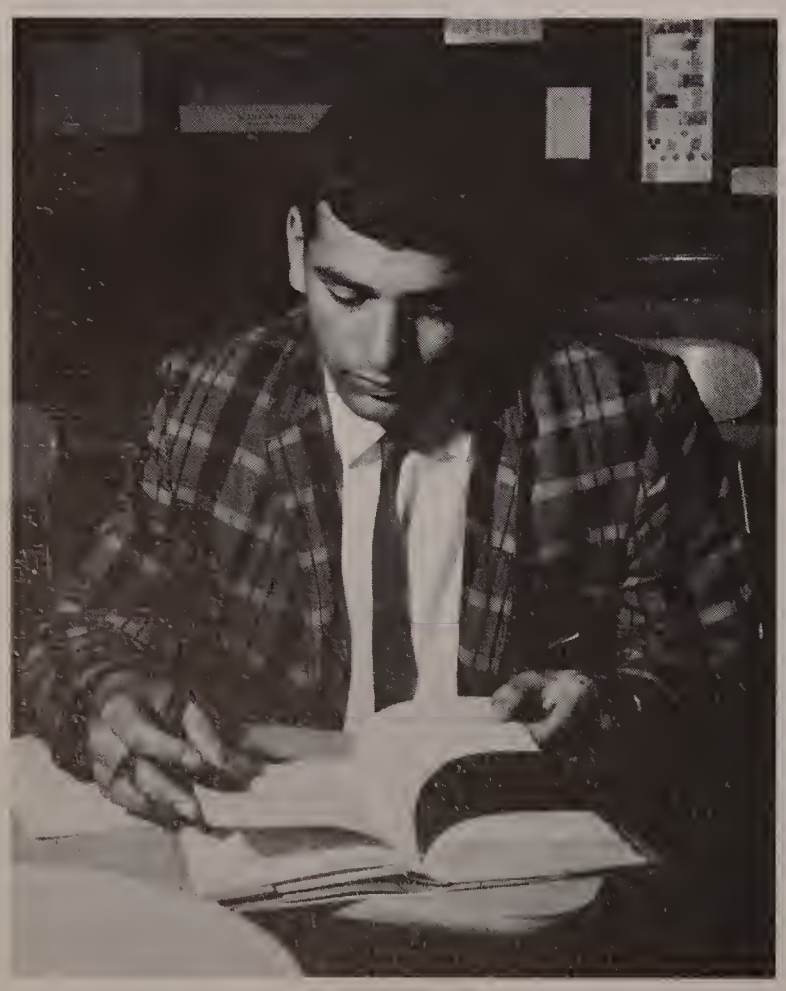

Terry Kalil thinks open book tests are great!

MARILYN J. MARCOUX
"Mal"
Course: Business
Ambition: Secretary
Hobbies: Water Skiing, Horseback Riding, Swimming, Dancing, Ice Skating

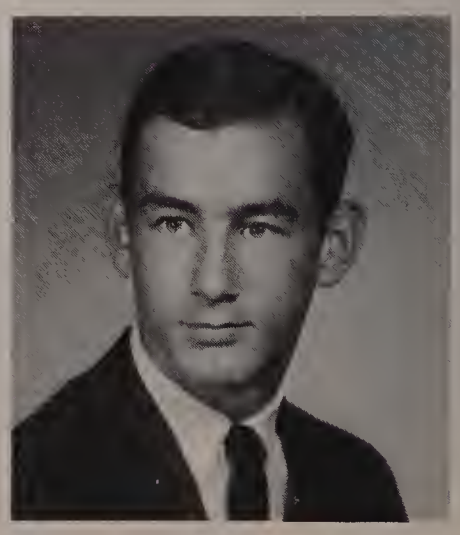

RICHARD L. MARGERISON
"Rick"
Course: General
Ambition: Teacher
Hobbies: Drum and Bugle Corps, Bowling, Swimming

MARILYN P. MARINO
"Mal"
Course: College
Ambition: Secretary
Hobbies: Reading, Swimming
Glee Club 2, 3, 4

RICHARD J. MARINO
"Richie"
Course: College
Ambition: Banker
Hobbies: Stamp Collecting, Fishing
Italian Club 3

CAROL A. MARQUIS
"Markey"
Course: Business
Ambition: Nurse
Hobbies: Swimming, Horseback Riding, Dancing

EDWARD MARQUIS
Course: General
Ambition: Success

JOHN R. MARQUIS
Course: College
Ambition: Success
Hobbies: Billiards
Track 2

CHARLES M. MARTIN
Course: College
Ambition: School Administrator
Hobbies: Billiards, Basketball, Football, Baseball
Baseball 1; Spanish Club 3, 4; Yearbook Advertising Committee 4

JAMES E. MARTIN
Course: General
Ambition: Mechanic
Hobbies: Cars, Drag Racing, Skin Diving, Reading

DONNA MASSOUD
"Don"
Course: College
Ambition: Interior Decorator
Hobbies: Dancing, Painting, Drawing, Sewing
Italian Club 2, 3; Yearbook Advertising Committee 4; Prom Committee 4

Always bright and gay and merry—who would doubt it—knowing Terry?

WILLIAM J. MATTHES
Course: General
Ambition: Radio-T.V. Technician
Hobbies: Fishing, Cars

DENNIS McALEVEY
"Mac"
Course: College
Ambition: Professional Wanderer
Hobbies: Skin Diving, Mountain Climbing, Fishing, Hunting
Football 2; Glee Club 3

JOAN McDONALD
Course: College
Ambition: Lab Technician
Hobbies: Sewing, Horseback Riding, Swimming
Varsity Cheerleaer 3, 4; Prep Club; Biology Club 3, 4; Pep Club 2, 3, 4; Homeroom Representative 1, 4; Speakers Club (Vice-President); Yearbook Staff 4 (Editorial Staff)

PAULINE A. McGIBBON
"Paul"
Course: General
Ambition: Housewife
Hobbies: Ice Skating, Horseback Riding, Reading, Water Skiing
Prom Committee 4; Yearbook Advertising Committee 4

DONNA McGREGOR
Course: Business
Ambition: Secretary
Hobbies: Sewing, Reading
Pep Club 2; Commercial Club 3, 4; Prep Club 4

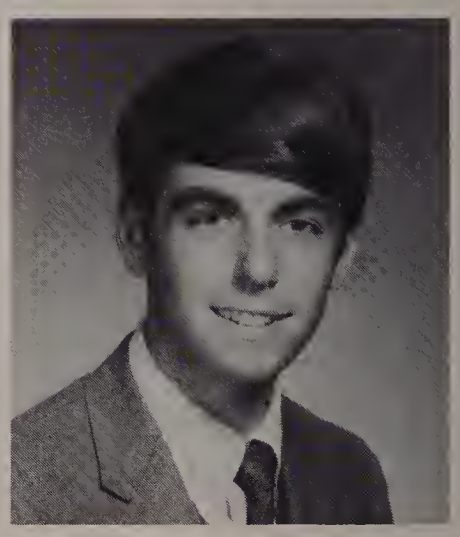

PAUL H. McKALLAGAT
"Head"
Course: College
Ambition: Retail and Wholesale Management
Hobbies: Records, Skiing, Billiards, Basketball, Football
Homeroom Representative 3; French Club 3; Biology Club 3; Yearbook Staff 4; Prom Committee 4; Prep Club 4; Lawrencian Staff 4

"Mirror, mirror on the desk. Will I ever pass this test?" Betty Gauthier—hard at work.

GARY McKAY
Course: General
Ambition: Tailor
Hobbies: Baseball, Basketball

KENNETH MEDINA
"Mousey"
Course: College
Ambition: Teacher
Hobbies: Bowling, Fishing, Hunting
Track Team 4; Baseball Team 2

PAULA MELE
"P.J."
Course: College
Ambition: Biochemist
Hobbies: Sewing, Community Service, Tennis, Softball, Reading
Band 3, 4; Biology Club 3, 4 (Sec-Treas 4); Softball Team 3, 4; Glee Club 2, 3; Public Affairs Club 2; Yearbook Staff 4; Remedial Math 3

MARIO T. MESITI
Course: College
Ambition: Officer in the U.S.A.F.
Hobbies: Working on Cars
Football 1, 2; Hockey 4; Italian Club 3

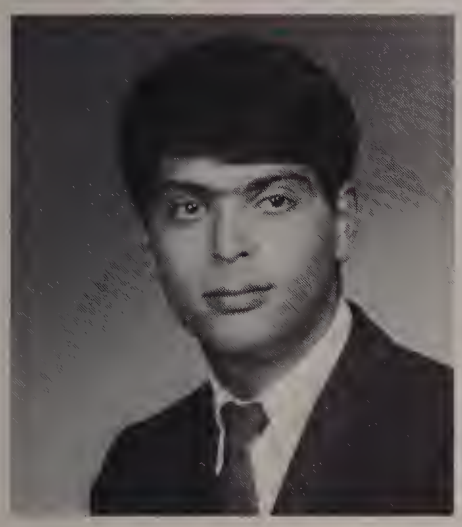

FRANK D. MESSINA
"The Creep"
Course: General
Ambition: Draftsman
Hobbies: Hunting, Fishing, Pool, Art, Swimming

KATHLEEN A. METZEMAEKERS
Course: College
Ambition: Medical Secretary
Hobbies: Sewing, Swimming
Band 1, 2, 3, 4; Spanish Club 3, 4

RICHARD MICHAUD
"Rick"
Course: Business
Ambition: Accountant

BRUCE R. MICKEE
"Mick"-"Turk"
Course: General
Ambition: Key Punch Operator
Hobbies: Playing Organ and Piano, Singing, Swimming, Water Skiing
Glee Club 1, 2, 3, 4 (Librarian 4); Cafeteria 1, 2, 3, 4; Band 4; Prep Club 4

CATHERINE M. MIDDLEMISS
Course: College
Ambition: Secretary
Hobbies: Sewing, Cooking, Skating, Reading

Mike Trainor says—"Honest, Ma'am, I swallowed it!"

PATRICIA S. MIKULA
"Susy"
Course: Business
Ambition: Secretary
Hobbies: Stamp Collecting, Reading, Sewing, Swimming

LINDA S. MILIA
Course: College
Ambition: Teacher
Hobbies: Water Skiing, Swimming, Sewing
Prep Club 4

CARMINE MINICUCCI, JR.
"Chick"
Course: College
Ambition: Oceanographer
Hobbies: Fishing, Hunting, Numismatics, Photography

ROBERT MOLL
"Bob"
Course: General
Ambition: Machinist
Hobbies: Hunting, Fishing, Football

KAREN MOREL
Course: Business
Ambition: Secretary
Hobbies: Horseback Riding, Swimming, Watching Auto Races, Bowling, Photography
Homeroom Representative 3

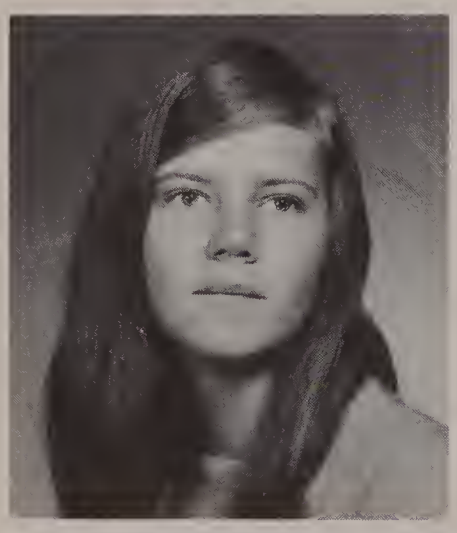

DONNA MORGAN
Course: Business
Ambition: Accountant
Hobbies: Bowling, Swimming, Pool, Reading
Girls' Softball 2

BRENDA M. MORRIS
"Brent"
Course: Business
Ambition: Social Worker
Hobbies: Dancing, Singing, Collecting Drum Sticks
Pep Club 2; Girls' Basketball 2; Glee Club 4

Joan McDonald thinks—"I hope she doesn't call on me!"

JOHN NAFFAH
Course: College
Ambition: Success in Life
Hobbies: Skiing, Skating, Horseback Riding, Sky-Diving
Football 1, 2, 3, 4

THERESA J. NALEPA
"Terry"
Course: Business
Ambition: Successful
Hobbies: Writing Letters, Bowling, Swimming, Drum Corps
Pep Club 4; Alumni Secretary 3, 4; Prep Club (Vice-President)

GEORGE NAPOLI
Course: General
Ambition: Police Officer
Hobbies: Drag Racing, All Sports

JOHN P. J. NAPOLI
"Nap"
Course: College
Ambition: To Become Rich
Hobbies: Drums, Golf, Football, Baseball, Fishing, Surfing
Italian Club, Band 1, 2, 3

RONALD R. NAULT
Course: College
Ambition: Aeronautical Engineer
Hobbies: Hunting, Fishing, Water Skiing, Horseback Riding, Art

WENDALL E. NICHOLS
Course: General
Ambition: Auto Mechanic
Hobbies: Stamp Collecting

JOSEPH T. O'BRIEN
"O'B"
Course: General
Ambition: Air Force
Hobbies: Skiing, Hunting, Fixing Cars
Football 1, 2, 3, 4; Basketball 1, 2, 3, 4; Prep Club 4

CAREY O'CONNOR
Course: General

CAROLYN O'CONNOR
Course: College
Ambition: Elementary Teacher
Hobbies: Skiing, Swimming, Sewing
Glee Club 2, 3; Spanish Club 3; Prep Club 4; Pep Club 2, 3, 4; Speakers' Club 4

DONALD O'CONNOR
"Doc"
Course: General
Ambition: Armed Forces
Hobbies: Football, Basketball, Swimming, Baseball

William LaFlamme complains of writer's cramp.

KEITH O'CONNOR
Course: General
Ambition: Accountant
Hobbies: Billiards, Sports

DENNIS O'DONNELL
Course: Business
Hobbies: Bowling, Sports

ELLEN O'DONNELL
Course: College
Ambition: Research Biologist
Hobbies: Drawing, Crocheting, Tennis
Glee Club 2, 3, 4; Pep Club 2, 3, 4; Latin Club 3, 4; Prep Club 4; Speakers' Club 4

JOHN K. O'DONOHUE
Course: College
Ambition: Dentist
Hobbies: Drums, Golf, Football, Baseball, Swimming, Mountain Climbing, Fishing, Surfing
Cross Country 2; Indoor Track 2

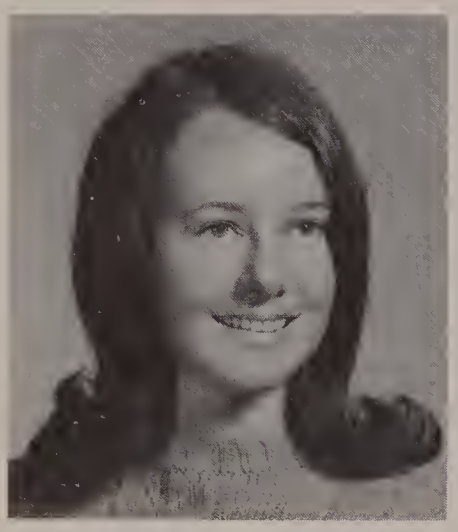

MARY O'DOWD
Course: College
Ambition: Elementary School Teacher
Hobbies: Sewing, Swimming
Junior Varsity Cheerleader 2; Varsity Cheerleader 3, 4; Pep Club 2, 3, 4; Latin Club 3, 4; Speakers' Club 4; Prep Club 4; Yearbook Staff 4

GLORIA M. ORTIZ
"Yita"
Course: General
Ambition: Nurse
Hobbies: Baseball, Reading Spanish Novels and Magazines

Pat Laurenza asks—"Number please?"

DENISE OUELLETTE
Course: College
Ambition: Nurse
Hobbies: Cooking, Baking, Cake Decorating, Knitting

MAUREEN PACHECO
"Moe"
Course: General
Ambition: Secretary
Hobbies: Sewing, Drum Corps, Cooking

CONSTANCE M. PADOVA
Course: Business
Ambition: Executive Secretary
Hobbies: Dancing, Swimming, Surfing
Alumni Secretary 3, 4; Prep Club 4; Switchboard 3, 4; Business Club 4; Prom Committee 4; Homeroom Representative 4

CAROL J. PALOMBO
Course: College
Ambition: Executive Secretary
Hobbies: Piano, Sewing, Swimming
Band 3, 4; Biology Club 3; Spanish Club 3

WILLIAM PANGBURN
Course: General

PAUL PAOLINO
"Pinball"
Course: General
Ambition: Retail Buyer
Hobbies: Basketball, Football, Billiards
Basketball 1; Football 1

MICHAEL G. PAPPALARDO
"Ziggey"
Course: General
Ambition: Electrician
Hobbies: Fishing, Swimming, Watching Hotrod Races, Football

PAUL A. PAPPALARDO
"Pappy"
Course: General
Ambition: Construction Worker
Hobbies: Bowling, Football, Basketball
Football 1

EUGENE PAQUETTE
"Satcho"
Course: College
Hobbies: Scuba Diving, Weight Lifting, Speed Boating, Cars, Racing

GERARD H. PARADIS
Course: Manual Arts
Ambition: Artist
Hobbies: Water Skiing, Skin Diving, Horseback Riding, Playing Drums

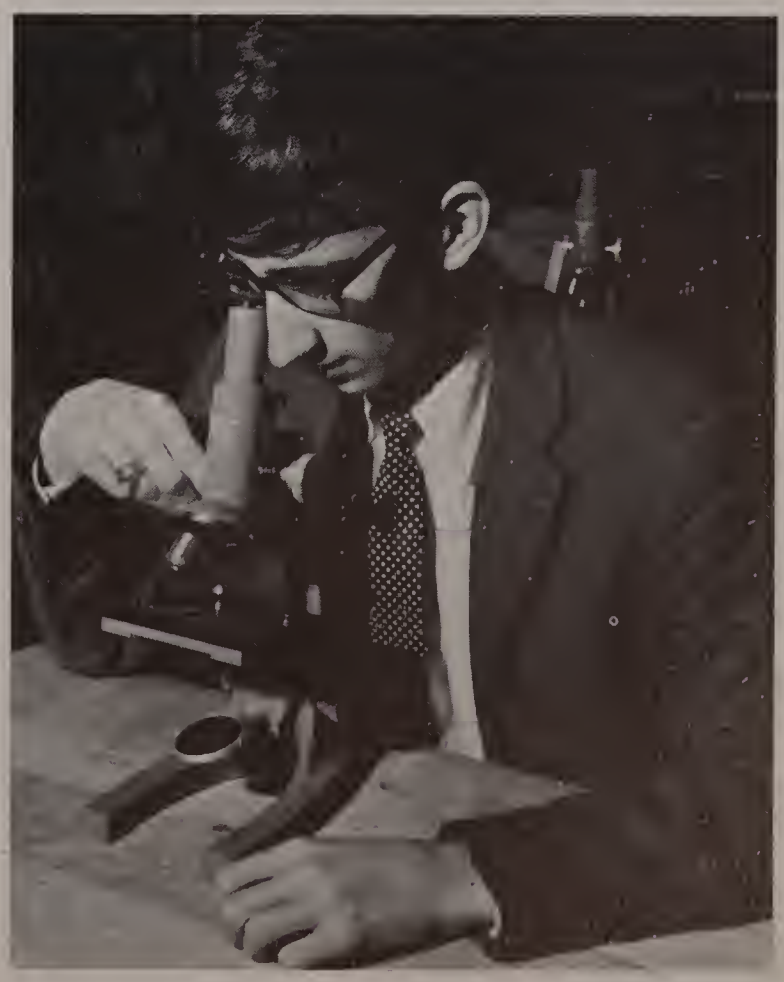

"Just as I thought—dust on the lens!" Tom Collins diagnoses.

SANDRA J. PARADIS
Course: Business
Ambition: Executive Secretary or Bookkeeper
Hobbies: Swimming, Dancing, Reading, Painting
Alumni Secretary 3, 4; Office Aide; Switchboard Operator 3, 4; Pep Club 3, 4

SANDRA M. PARENT
Course: Business
Ambition: Secretary
Hobbies: Dancing, Surfing, Swimming, Skating

SALVATORE PARISI
Course: General
Ambition: Construction Worker
Hobbies: Football, Skiing, Baseball, Pool
Football 1

ROBERT PARKER
Course: General
Ambition: Mechanic
Hobbies: Swimming, Pool, Football

JOYCE M. PARRILLO
"Jake"
Course: Business
Ambition: Secretary
Hobbies: Swimming, Dancing, Reading, Pool, Skating
Homeroom Representative 1

CAROL PEACOCK
"Jo"
Course: Business
Ambition: Secretary
Hobbies: Skiing, Swimming, Skating, Dancing
Speakers' Club 4; Prep Club 4; Girls' Debating Society 1; Pep Club 2; Yearbook Staff 4; Switchboard Operator 4

Ann Covey thinks, "It's been a long day."

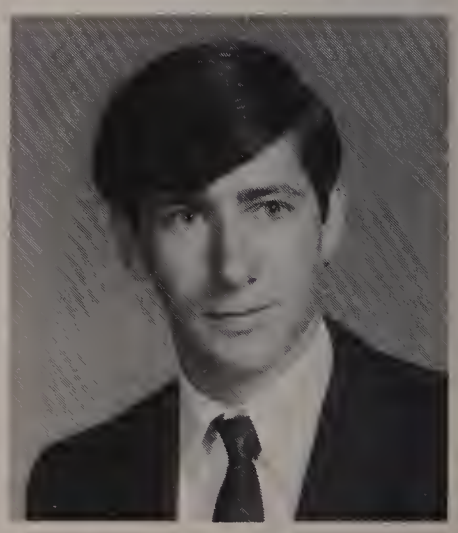

ARTHUR PELLETIER
Course: College
Ambition: Dentist
Hobbies: Swimming, Fishing, Billiards
Baseball 1, 2; Homeroom Representative 1

DANIEL PELLETIER
Course: College
Ambition: Teacher
Hobbies: Cars

KATHLEEN J. PELLETIER
"Kathy"
Course: Business
Ambition: Success in Life
Hobbies: Swimming, Horseback Riding
Speakers' Club

IRENE PERILLO
Course: General
Ambition: Success
Hobbies: Basketball, Tennis, Records, Softball
Girls' Basketball 1, 2, 3; Softball 1, 2

LINDA PERRAULT
Course: College
Ambition: Elementary Teacher
Hobbies: Swimming, Water Skiing, Horseback Riding, Reading
German Club 2, 3, 4; Glee Club 4; Speakers' Club 4; Biology Club 3, 4; Prep Club

MARTHA PERRY
Course: Business
Ambition: Legal Secretary
Hobbies: Dancing, Horseback Riding, Swimming, Cheering
Junior Varsity Cheerleader 2; Varsity Cheerleader 4; Homeroom Representative 3, 4; Pep Club 1, 2, 3, 4; Prep Club 4; Business Club; Switchboard Operator 4; Prom Committee 4

ROBERT PERSICHETTI
Course: College
Ambition: Happiness and Success in Life
Hobbies: Pool, Collecting Records
Italian Club 3, 4; Yearbook Advertising Staff 4

CHARLES M. PETERS
Course: College
Ambition: To be Outrageously Happy and Rich
Hobbies: Fishing, Coin Collecting, Baseball Football, Bowling, Stamp Collecting
Italian Club 3, 4; Yearbook Advertising Committee 4

LINDA PICONE
Course: Business
Ambition: Executive Secretary
Hobbies: Dancing, Football Games, Baking

HECTOR M. PILLOT
Course: General
Ambition: Auto Mechanic
Hobbies: Baseball, Bowling, Working on Cars, Pool

Hector Pillot hurries to finish last night's assignment.

JEAN L. PLAGENZA
Course: Business
Ambition: Executive Secretary
Hobbies: Horseback Riding, Skating, Skiing, Dancing, Swimming

MICHAEL T. PLOURDE
Course: General
Ambition: Mechanic
Hobbies: Skin Diving, Fishing, Cars, Archery, Billiards
Football 1, 2; Indoor Track 1

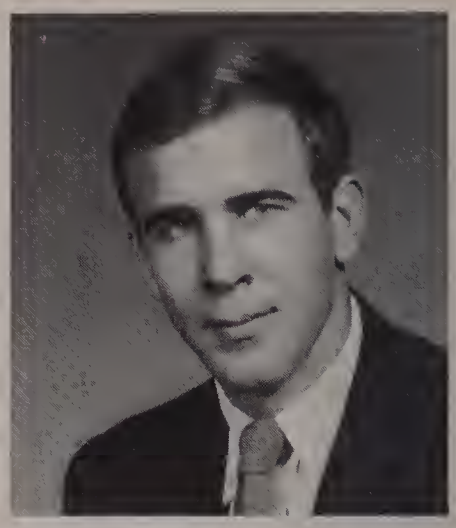

DOROTHY A. POIRIER
Course: College
Ambition: Nurse
Hobbies: Roller Skating, Swimming, Dancing, Bowling
Pep Club; Softball

RALPH E. PRATT
"Jr."
Course: General
Ambition: Radio and T. V. Technician
Hobbies: Hunting, Fishing, Camping

DIANE C. PRESTON
"Di"
Course: General
Ambition: Hairdresser
Hobbies: Sewing, Dancing, Reading
Prep Club

VIRGINIA M. PROULX
"Ginger"
Course: Business
Ambition: Secretary
Hobbies: Ice Skating, Roller Skating, Snow and Water Skiing, Painting

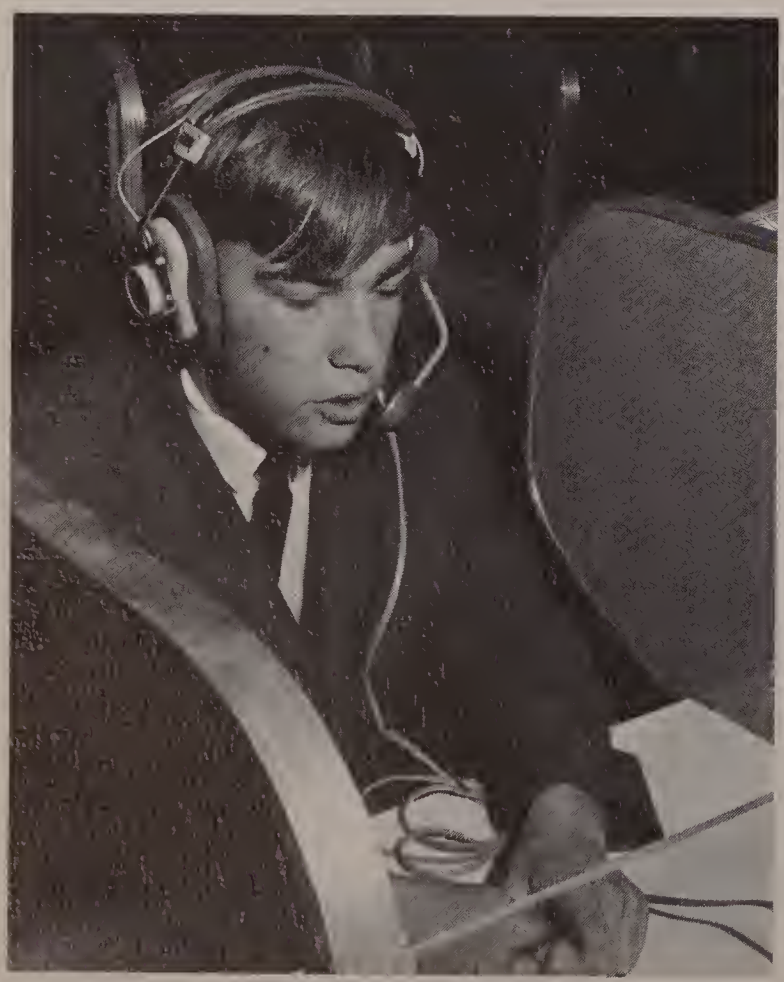

Richard Carbonneau concentrates in the new language lab.

LEONARD J. PROVENCHER
Course: Manual Arts
Ambition: Electrician
Hobbies: Ice Skating

RALPH M. QUAGLIETTA
"Quag"
Course: General
Ambition: Machinist
Hobbies: Car Racing, Billiards, Fishing, Building Cars
Football 1, 2; Basketball 1, 2

PATRICK F. QUALTER
"Pat"
Course: General
Ambition: Franciscan Brotherhood
Hobbies: Creative Art, C.Y.O. President, Water Skiing, Reading, Horseback Riding
Yearbook 4; Prom Committee

RICHARD A. RABITO
Course: General
Ambition: Auto-mechanic
Hobbies: Fishing, Football, Baseball

KATHLEEN M. RAPAGLIA
"Kitty"
Course: General
Ambition: Nurse's Aide
Hobbies: Swimming, Sewing
Glee Club 3

GENE D. RAPISARDI
"Bub"
Course: College
Ambition: To go to college, and make a lot of money
Hobbies: Baseball, Football, All Sports, Cars
Prom Committee 4

LINDA F. RAYMOND
"Lin"
Course: Business
Ambition: Success
Hobbies: Bowling, Ice Skating, Softball, Dancing
Pep Club 2; Softball 3; Office Aide 4

MARY A. RINGLAND
"Mar"
Course: Business
Ambition: Medical Secretary
Hobbies: Swimming, Horseback Riding Music
Pep Club 2; Commercial Club 3; Switchboard 3

DIANNE M. RIOPELLE
"Little One" or "Halfpint"
Course: Business
Ambition: Elementary Teacher and Marriage
Hobbies: Knitting, Sewing, Outdoor Activities, Swimming, Dancing, Bowling, Skating
Glee Club 2, 3, 4; Pep Club 2, 3, 4; Prep Club 4; French Club 4

GARY W. ROBERTS
Course: College
Ambition: Electrical Engineer
Hobbies: Surfing, Outdoor Sports
Wrestling 2, 3, 4; Track 2, 3, 4; Football 1, 2; German Club 2, 3, 4 (President 4); Speakers' Club 4; Boys' Debating Society 2, 3

Kathy Wila cheerfully awaits her typing assignment.

HAZEL ROBICHAUD
"Hazy"
Course: General
Ambition: Success
Hobbies: Skating, Swimming, Bowling, Skiing

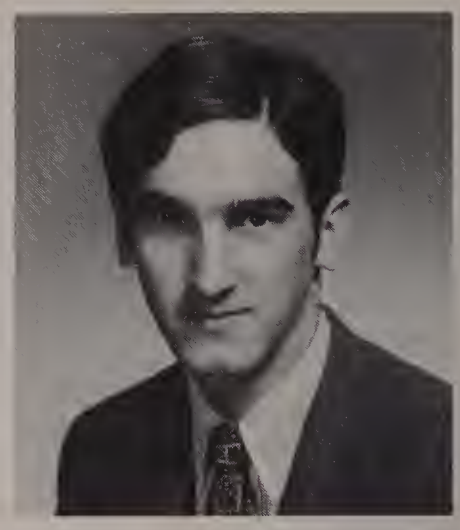

RAYMOND A. ROBICHAUD
Course: College
Ambition: Chemist
Hobbies: Swimming, Chemistry, Current Events, World Affairs
Football 1, 2; Track 3

JANE D. ROBINSON
Course: College
Ambition: Laboratory Technician
Hobbies: Skating, Dancing, Singing, Bowling
French Club 2, 3

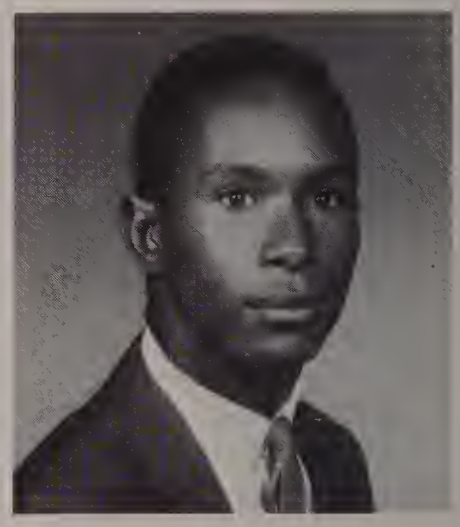

JIMMY ROBINSON
"Roby"
Course: College
Ambition: Athlete or Teacher
Hobbies: Dancing, Participating in Sports
Senior Class President; Football 4; Baseball 2, 3, 4; Track 2, 4; Basketball 4; Yearbook 4 (Editorial Staff)

ELEANOR M. ROBITO
"Ellie"
Course: Business
Ambition: Secretary
Hobbies: Dancing, Swimming, Sewing
Italian Club 2

RENEE A. ROGOZ
Course: College
Ambition: Elementary School Teacher
Hobbies: Water Skiing, Reading, Sewing
French Club 3, 4, (Vice Pres. 4); Spanish Club 3; Speakers' Club 4; Girls' Basketball 2; Varsity Cheerleader 4; Prep Club 4; Pep Club 4; Homeroom Rep., 3

Joan Cecil smiles in German!

GLEN ROMEL
"Rollo"
Course: General
Ambition: Printer
Hobbies: Coin Collecting, Sports
Prep Club 4; Football 1, 2; Track 1

ROBERT ROSS
"Rossi"
Course: General
Ambition: Fame at Something

MARSHALL ROTTLER
"Marsh"
Course: Manual Arts
Ambition: Machinist
Hobbies: Fishing, Hunting, Cars

THOMAS R. ROUSSELL
Course: College
Ambition: To Instruct and Mold Minds
Hobbies: Yoga, Zen, and other pursuits connected with the Eastern World

DOROTHY ROY
Course: Business
Ambition: Secretary
Hobbies: Bowling, Swimming
Prep Club 4; Commercial Club 3

JANICE ROY
Course: Business
Ambition: Happiness, Marriage
Hobbies: Bowling, Knitting

MICHAEL ROY
Course: College
Ambition: Electronics Engineer or French Teacher
Hobbies: Electronics, Photography, Golf, Horseback Riding, Swimming, Water Skiing
French Club 2 (Pres.)

RONALD ROY
"Frenchie"
Course: General
Ambition: Teacher of French
Hobbies: Ice Skating, Skiing, Baseball, Hockey, Swimming
Hockey 2, 3, 4 (Co-Captain 3; Captain 4)

RICHARD A. ROZZI
Course: General
Ambition: Entertainer, Studio Musician
Hobbies: Art, Guitar, Automobiles

Dennis Tautenham tackles his biggest opponent.

DONNA SAFFIE
Course: College
Ambition: Nurse
Hobbies: Dancing, Swimming, Skiing
Girls' Debating Society 1; Italian Club 3

ROBERT SAINDON
Course: College
Ambition: Business Administrator
Hobbies: Reading, Oil Painting, Photography, Horseback Riding
Boys' Debating Society 4; Spanish Club 4

DONNA M. SALEM
Course: College
Ambition: Teacher
Hobbies: Sewing, Swimming, Dancing
French Club 3, 4; Biology Club 3, 4 (Program Chairman 3) Softball 3, 4; Pep Club 2, 3, 4; Speakers' Club 4; Yearbook Staff 4; Prep Club (President)

ARMAND SANGERMANO
"Junior"
Course: General
Ambition: Barber
Hobbies: Billiards, Horseback Riding, Tennis, Sports

SYLVIA SANTOS
Course: Business
Ambition: Happiness
Hobbies: Ice Skating, Bowling, Swimming
Glee Club 2; Commercial Club 3; Prep Club 4

SANDRA SARCIONE
"Sandy"
Course: General
Ambition: Further Education in a College of Art
Hobbies: Art, Guitar, Bowling, Dancing

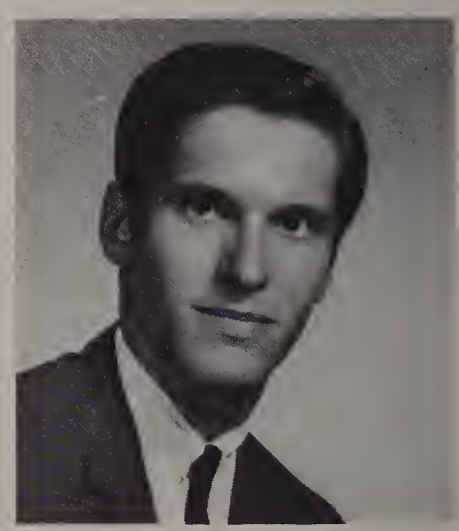

DAVID SAVASTANO
Course: College
Ambition: To Finish College
Hobbies: Summer Sports, Football

"Assets—liabilities—proprietorship," puzzles Paula Bellomo.

MARK SAVOIE
"Savage"
Course: General
Ambition: Shop Manager for Ford Motor Company
Hobbies: Drag Racing, Coin Collecting, Skiing, Swimming

GERALDINE SCHIAVONE
Course: Business
Ambition: Success in the Business World
Hobbies: Dancing, Bowling, Swimming, Ice Skating, Collecting Records
Debating Club 1; Pep Club 2, 3; Prep Club 4

LOUIS SCHNEIDER
Course: General
Ambition: Automotive Technician or First Class Mechanic
Hobbies: Guitar Playing, Drag Racing

ANDREW SCHWARTZ
Course: College
Ambition: Physician
Hobbies: Reading, Hospital Volunteer Work, Music
Band 1; Latin Club 3, 4, (Pres. 3); Math Tutor 4; Basketball 3, 4; Biology Club 4

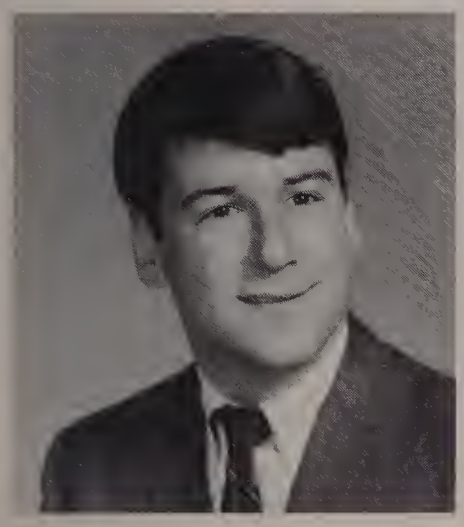

VICTOR SCIONTI
Course: College
Ambition: Musician, Studio Arranger and Composer
Hobbies: Music, Scuba Diving, Skiing

JOHN SCIUTO
Course: Business
Ambition: Success in Life
Hobbies: Coin Collecting, Bowling
Track 3, 4

PAUL T. SEARLE III
"Rooster"
Course: General
Ambition: Draftsman
Hobbies: Skiing, Skating, Fishing, Hunting, Water Skiing
Hockey 1, 2, 3, 4

LUCILLE M. SEETON
"Lucy"
Course: Business
Ambition: Marriage and Happiness
Hobbies: Horseback Riding, Water Skiing, Ice Skating
Girls' Basketball 2; Switchboard Operator 4

RAYMOND SEETON
"Zeke"
Course: General
Ambition: Military Service
Hobbies: Water Skiing, Softball, Swimming Pool, Archery, Scuba Diving
Track 1, 2

KATHLEEN L. SEWELL
Course: Business
Ambition: Hairdresser
Hobbies: Sewing, Dancing, Skiing, Horseback Riding
Pep Club 1; Commercial Club 3

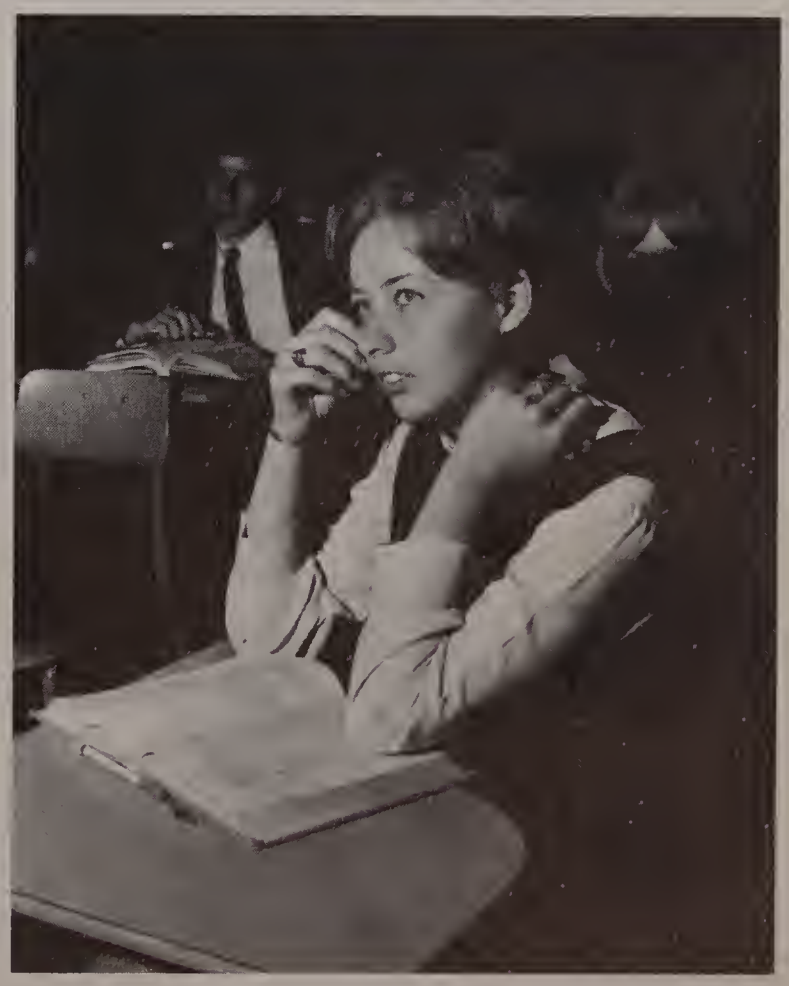

Kathy Middlemiss in the middle of a math muddle.

BERNISE SHANK
"Bernie"
Course: Business
Ambition: Business Teacher
Hobbies: Swimming, Horseback Riding, Dancing, Skiing
Pep Club 2, 3, 4; Prep Club 4; Prom Committee 4; Commercial Club 3; Glee Club 2; Basketball Team 2

JOHN M. SHARPE
Course: General
Ambition: Navy

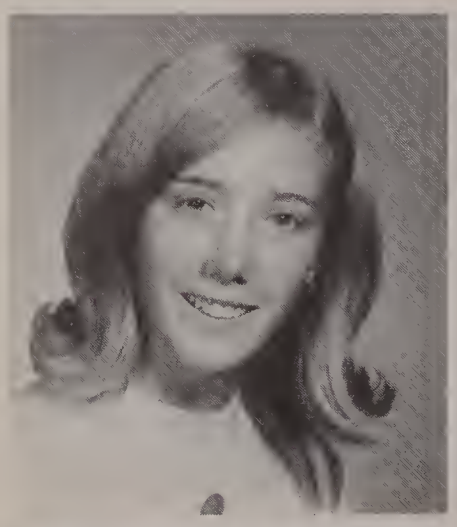

DEBORAH L. SHAW
Course: College
Ambition: Teacher
Hobbies: Skiing, Swimming, Sewing
Biology Club 3, 4; Band 3, 4; Softball 3, 4, (Co-Captain 3); Prep Club 4; Pep Club 2

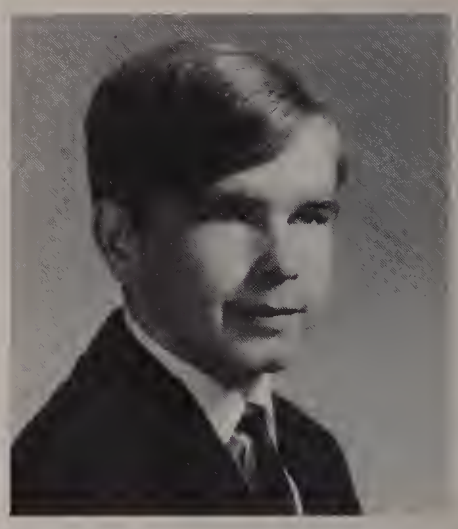

DANIEL F. SHEEHAN
Course: General
Ambition: Electrician
Hobbies: Bowling, Tennis

CAROL SHEVLIN
"Angel"
Course: Business
Ambition: Legal Secretary
Hobbies: Skiing, Ice Skating, Roller Skating, Horseback Riding
Glee Club 2; Business Club 4

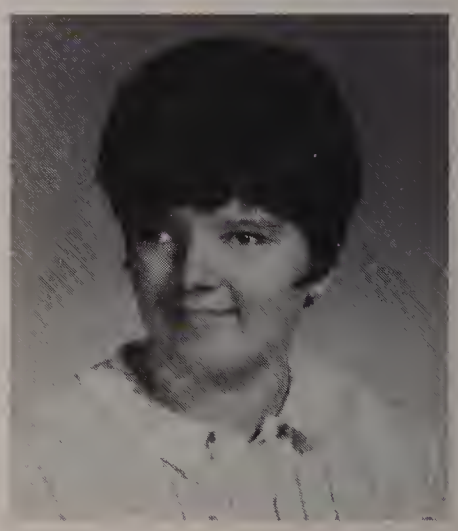

PATRICIA SHLAKIS
Course: Business
Ambition: Bookkeeper
Hobbies: Sewing, Swimming, Writing Letters
Pep Club 2, 3; Girls' Softball Team 2; Submaster's Aide 3; Business Club 4

Janet Krzywicki and Dave Dubois helped make our first Junior Semi-Formal a success.

GAEA D. SILKE
Course: General
Ambition: Musician, Art Teacher
Hobbies: Art, Music
Spanish Club 3

BRENDA SILVER
Course: College
Ambition: Registered Nurse
Hobbies: Swimming, Bowling
Glee Club 3, 4; Spanish Club 3, 4

ROSANDRA SILVERMAN
"Ro"
Course: College
Ambition: Teacher
Hobbies: Skiing, Swimming, Sewing, Reading
French Club 3, 4; Public Affairs Club 3; Prep Club 4; Lawrencian 4; Biology Club 4; Girls' Debating Society 3, 4

CATHERINE SIMMONDS
Course: General
Ambition: Secretary
Hobbies: Swimming, Reading

CAROLYN J. SIMONE
Course: Business
Ambition: Secretary
Hobbies: Swimming, Dancing, Reading

JAMES SIUDUT
"Bug"
Course: Business
Ambition: Success in Life
Hobbies: Bowling, Pool
Track 2, 3, 4

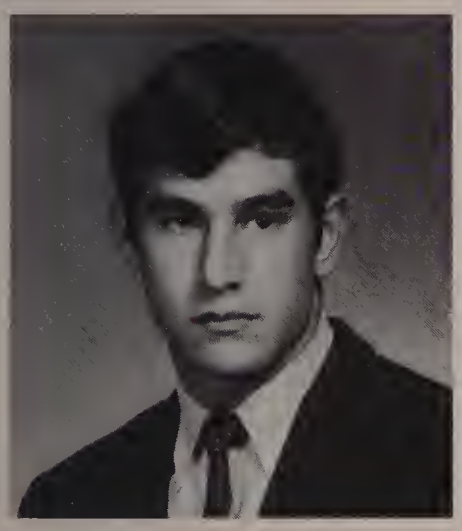

LOUIS R. SOLOMON
Course: College
Ambition: Teacher
Hobbies: Football
Football 1, 2, 3, 4; Biology Club 3

ROBERT J. SOLOMON
Course: College
Ambition: Electrical Engineer
Hobbies: Pocket Billiards, Basketball, Football
Yearbook Staff 4; German Club 3; Football 1

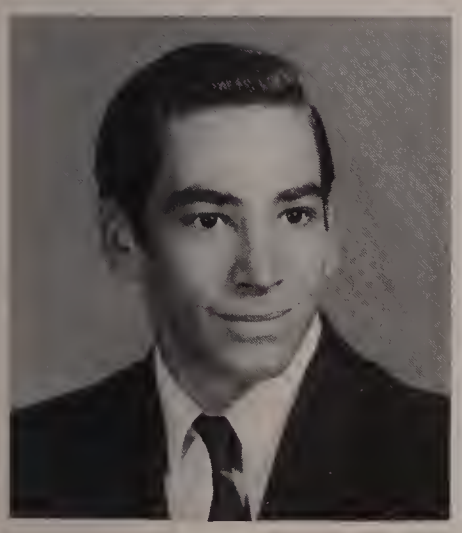

GERALD J. SOUCY
"Souc"
Course: College
Ambition: Electrical Engineer
Hobbies: Snow and Water Skiing, Football, Swimming, Bowling, Motorcycle Riding

BEVERLY SPAMPINATO
Course: College
Ambition: Teacher
Hobbies: Bowling, Sewing, Reading
Italian Club 3, 4; Speakers' Club 4; Glee Club 2, 3, 4; Pep Club 2, 3, 4; Prep Club 4

Susan Gross and Paul McKallagat had a great time, too!

EDWARD R. SPIRDIONE
"Spud"
Course: General
Ambition: Policeman
Hobbies: Hunting, Fishing, Horseback Riding

PAUL M. STANISEWSKI
"Ski"
Course: College
Ambition: Success
Hobbies: Guitar, Sports
Football 2; Wrestling 2

JOHN A. STANKUS
Course: General
Ambition: Success
Hobbies: Bowling, Cards, Fishing
Baseball 1; Football 1; Basketball 1; Track 2, 3, 4

JULIE STEFFEN
Course: Business
Ambition: Draftsman
Hobbies: Ice Skating, Skiing, Roller Skating, Swimming, Dancing
Glee Club 3, 4

HARRIET R. STEFIN
"Harri"
Course: College
Ambition: Legal Secretary
Hobbies: Ice Skating, Swimming, Tennis, Bowling, Dancing, Reading
Glee Club 2, 3; Biology Club 3; Speakers' Club 4; Prep Club 4; Homeroom Representative 3

GEORGE STELLA
Course: General
Ambition: Teacher, or Barber
Hobbies: Shipbuilding, Cooking, Pool
Football 1

Martha Perry goes over her practice set before passing it in.

EDWARD STEVENSON
Course: General
Hobbies: Collecting Records, Playing Drums

LOUISE STEWART
"Lou"
Course: General
Ambition: Nurse
Hobbies: Skating, Dancing, Tennis, Swimming, Collecting Souvenirs
Prep Club 4

ANN SURAWSKI
Course: Business
Ambition: Nurse
Hobbies: Bowling, Swimming, Dancing

DOROTHY TAMBORYN
"Doris"
Course: College
Ambition: Psychiatrist or Sociologist
Hobbies: Guitar, Talking, Reading, People Watching, Watching T.V., Traveling, Making Friends
German Club 2, 3, 4; Girls' Debating Society 2; Speakers' Club 4; Biology Club 3

GARY TARBELL
"Gar"
Course: General
Ambition: Draftsman

DENNIS TAUTENHAM
"Taut"
Course: College
Ambition: Physical Education Instructor
Hobbies: Football, Hunting, Fishing, Basketball
Prep Club 4; Football 1, 2, 3, 4

CAROL THIBODEAU
"Bird"
Course: Business
Ambition: Secretary
Hobbies: Skating, Swimming, Dancing, and Listening to Music!
Glee Club 2; French Club 3

ROGER THOMAS
Course: College
Ambition: Archaeologist
Hobbies: Stamp Collecting, Drawing
German Club 4

KAREN A. THOMSON
Course: Business
Ambition: IBM Operator
Hobbies: Knitting, Swimming
Glee Club 3, 4

DENNIS TIMMONS
Course: College
Ambition: IBM Computer Programmer
Prep Club 4; Basketball 1, 2, 3, 4 (Co-Captain 4); Baseball 1

Mark Lane formulates a formula.

CARLEEN TOMBARELLO
Course: Business
Ambition: Hairdresser
Hobbies: Sewing, Dancing, Talking, Styling Hair
Business Club; Pep Club 1, 2; Prom Committee; Switchboard Operator 4; Prep Club (President)

JANE L. TOMBARELLO
Course: Business
Ambition: Private Secretary
Hobbies: Ice Skating, Horseback Riding, Skiing
Pep Club 1; Prep Club 4; Commercial Club 3; Homeroom Representative 1

MICHAEL TRAINOR
Course: General
Ambition: Further Education
Hobbies: Writing, Swimming, Fishing
Yearbook Advertising Committee 4

MARK A. TUCARELLA
"Tuck"
Course: General
Ambition: To get rich and have a fast car
Hobbies: Working on Customizing Cars

THOMAS D. VAILLANCOURT
Course: College
Ambition: Success
Hobbies: Coin Collecting, Exercising, Records

ALBERTO VALDES
Course: Business
Ambition: Aviation
Hobbies: Pocket Billiards, Baseball

One of our hard-working French classes.

CHARLENE S. VALENTI
"Charlie"
Course: College
Ambition: X-Ray Technician
Hobbies: Dancing, Reading, Bowling
Italian Club 3, 4; Speakers' Club 4; Biology Club 3, 4; Glee Club 2; Prep Club 4

CAROL VALLANTE
Course: Business
Ambition: Legal Secretary
Hobbies: Dancing, Horseback Riding, Swimming, Skiing
Pep Club 2; Prep Club 4; Commercial Club 3; Homeroom Representative 2

JAMES L. VEGA
Course: College
Ambition: Engineering or Architecture
Hobbies: Reading, Stamp Collecting, Designing Buildings

DIANE VITTORIOSO
Course: Business
Ambition: IBM Computer Programmer
Hobbies: Writing Letters to Servicemen, Dancing, Horseback Riding
Pep Club 2, 3; Biology Club 3; Business Club 4

MARTIN L. WARSHAW
Course: College
Ambition: Mechanic
Hobbies: Photography, Model Planes, Stamp Collecting
Speakers' Club 4

DENNIS W. WATKINS
Course: Business
Ambition: Accountant
Hobbies: Bowling, Swimming, Horseback Riding, Skating, Dancing

EARLENE D. WATSON
Course: College
Ambition: Airline Stewardess
Hobbies: Sewing, Reading, Bowling, Horseback Riding, Oil Painting
Homeroom Representative 1, 4

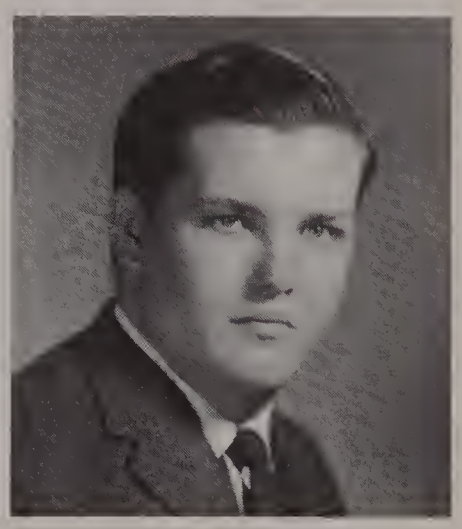

DENNIS P. WEBB
Course: College
Ambition: Success
Hobbies: Fishing, Working on Cars
Football 1; Baseball 2

PAULA WHALEN
Course: Business
Ambition: Success
Hobbies: Dancing, Baking

MICHAEL D. WHITE
"Whitey"
Course: College
Ambition: Commercial Artist
Hobbies: Surfing, Water and Snow Skiing, Art, Scuba Diving, Archery, Horseback Riding
Hockey 3, 4; Prom Committee 3, 4; Prep Club 4; Art Club 2, 3, 4

KATHERINE A. WILA
Course: College
Ambition: Fashion Designer
Hobbies: Sewing, Bowling, Reading, Guitar Playing, Horseback Riding

PETER R. WILK
"Wilky"
Course: General
Ambition: To Become Rich
Hobbies: Water and Snow Skiing, Horseback Riding, Fishing, Hunting, Swimming, Golf

DONNA WILLETTE
Course: Business
Ambition: High Style Hairdresser and Make-Up Artist
Hobbies: Water Skiing, Dancing, Art, Skating, Singing, Piano, Swimming

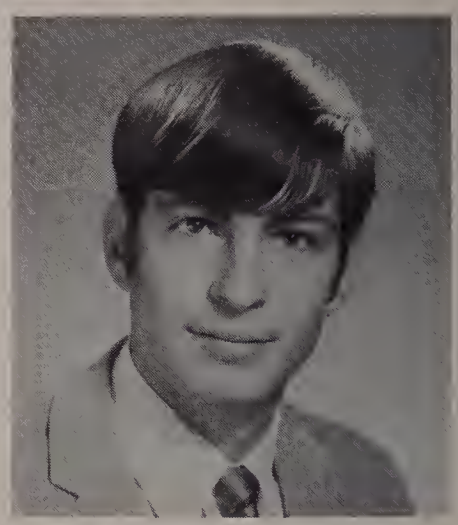

JOHN J. WILLIAMS
"Butch"
Course: College
Ambition: Success
Hobbies: Fishing, Hunting
Basketball 1, 2; Football 1

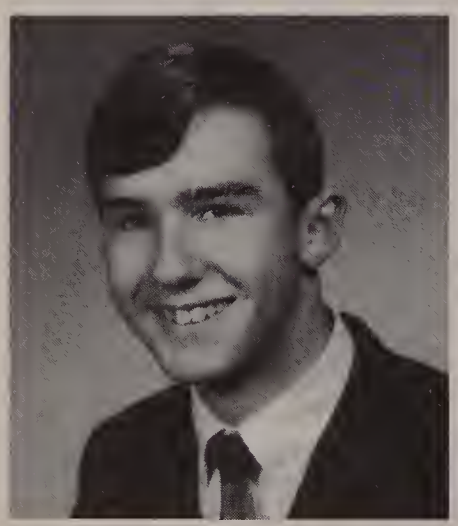

ROBERT WILLIAMS
Course: General
Ambition: Music Instructor
Hobbies: Music, Baseball
Baseball 1, 2

HELEN WINN
Course: Business
Ambition: Nurse
Hobbies: Knitting, Sewing, Dancing

Sandee Henning and Sue Babb having a cool time.

DANIEL WOLKOVICH
Course: College
Ambition: Success in Life
Hobbies: Fishing, Working on Cars
German Club 3; Biology Club 3

SAMUEL D. YAZBEK II
Course: General
Ambition: Success in Life
Hobbies: Drum Corps, Baseball, Football
Band 1, 2, 3, 4, (Lieutenant 4); Glee Club 1, 2, 3 (Librarian 2), (Vice-President 3)

BRENDA YOUNEY
Course: College
Hobbies: Sewing, Reading

DONNA A. ZEMBRUSKI
"Dawn"
Course: College
Ambition: Teacher
Hobbies: Swimming, Sewing, Bowling, Tennis
French Club 3, 4; Biology Club 3, 4; Prep Club 4; Office Aide 4

NANCY ZUBE
Course: Business
Ambition: Hairdresser
Hobbies: Swimming, Dancing, Skating

BRENDA JEAN AMES
Course: General
Ambition: Nursing
Hobbies: Skiing, Skating, Swimming, Bowling
Working
Brenda Jean arrived too late to get into proper alphabetical order, but we wanted our new friend from Maine in our yearbook, so—here she is!

CURRICULUM SECTION

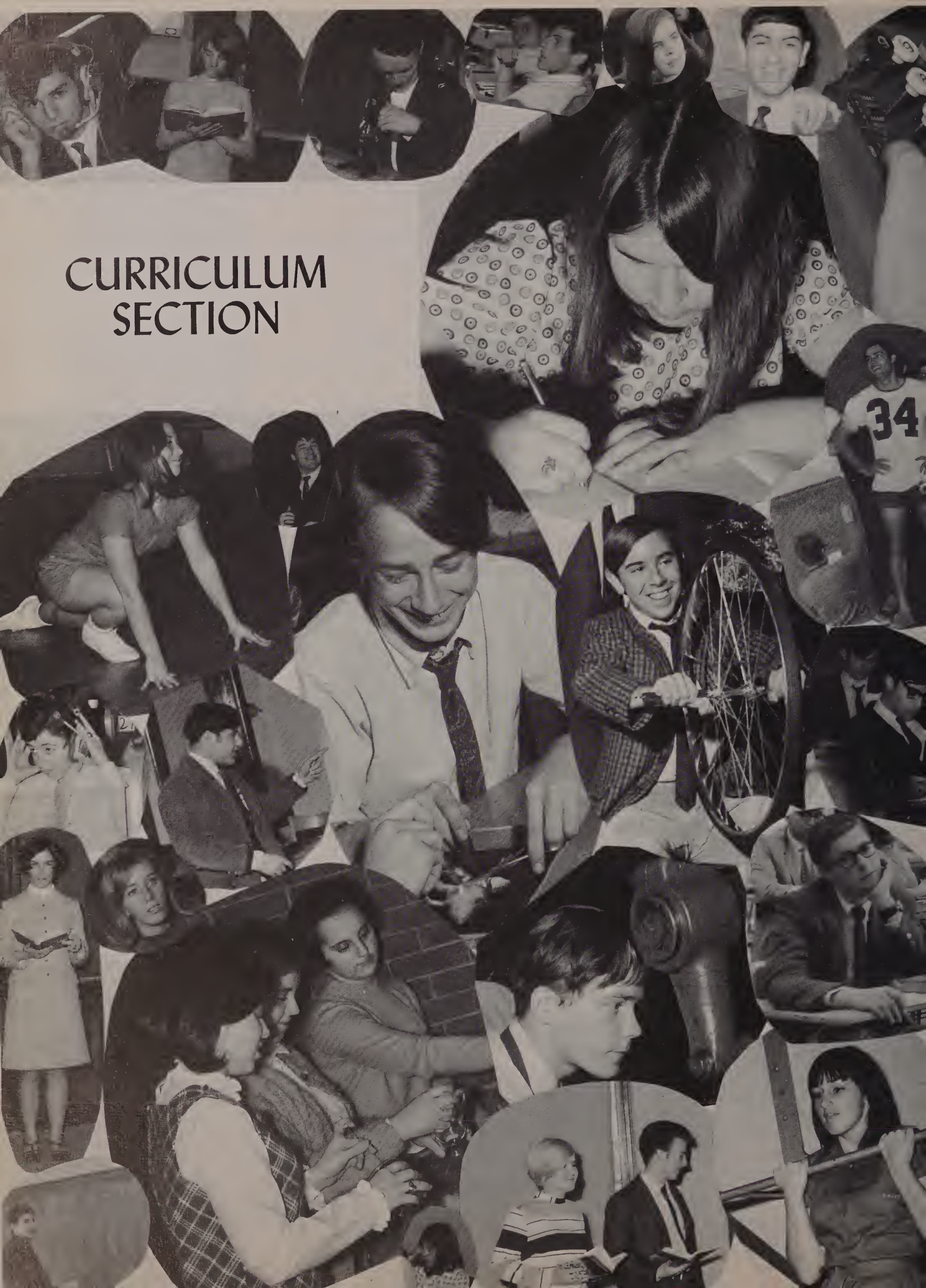

LAWRENCE
215
PHYS. ED.

Tomorrow's bookkeeper learns all she can today.

Maria Currao searches diligently for that one little error!

BUSINESS

The Business course offers to each of its students the opportunity to specialize in some phase of office procedure, under the general titles of secretarial and accounting. The department gives instruction in office machines, advanced shorthand, typing, and bookkeeping. Graduates from the business department have always been in demand in the city of Lawrence, because of the excellent reputation they have made for themselves among the city's businessmen.

Dennis Watkins double-checks.

Susan Buckley makes it balance.

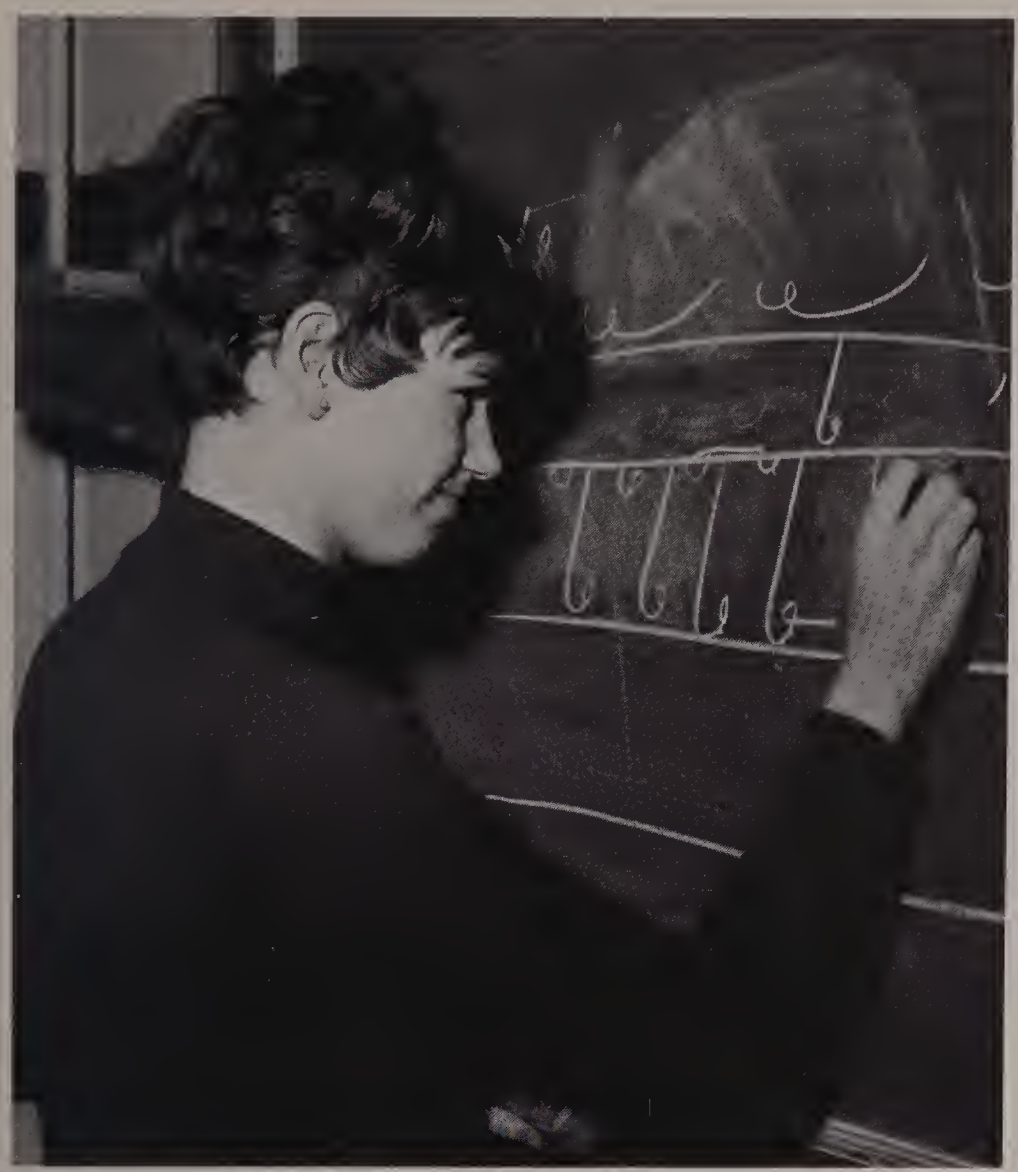

Kathy Murdock en-JOYS her shorthand.

Miss McIntosh's office machines do everything but talk—and a few of them even do that!

Dennis O'Donnell duplicates.

IBM? Easy! At least Janice Roy thinks so!

Carol Simone's page is without one error!

MORE BUSINESS

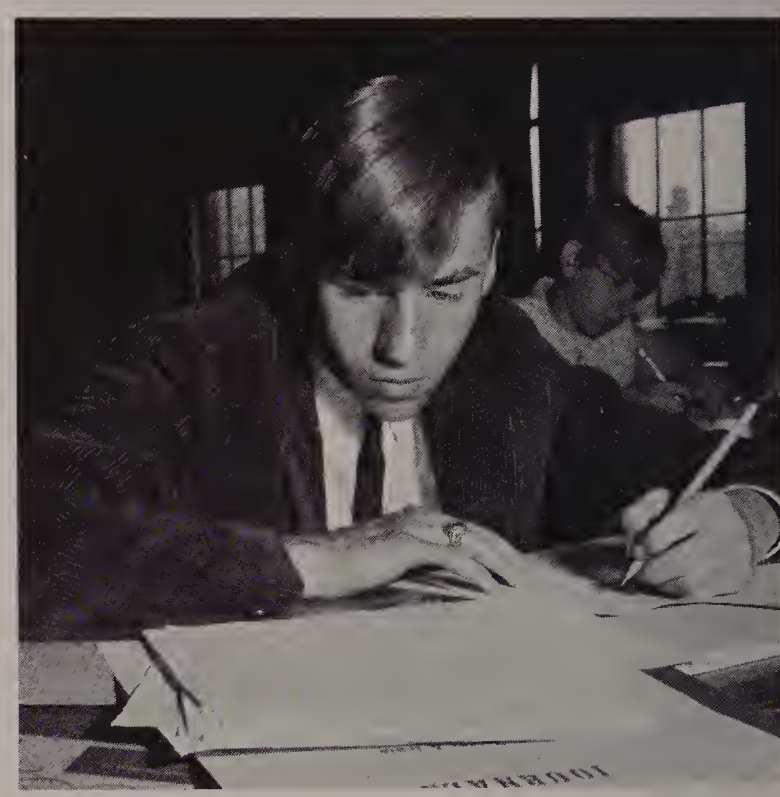

Jimmy Siudit keeps TRACK of his bookkeeping.

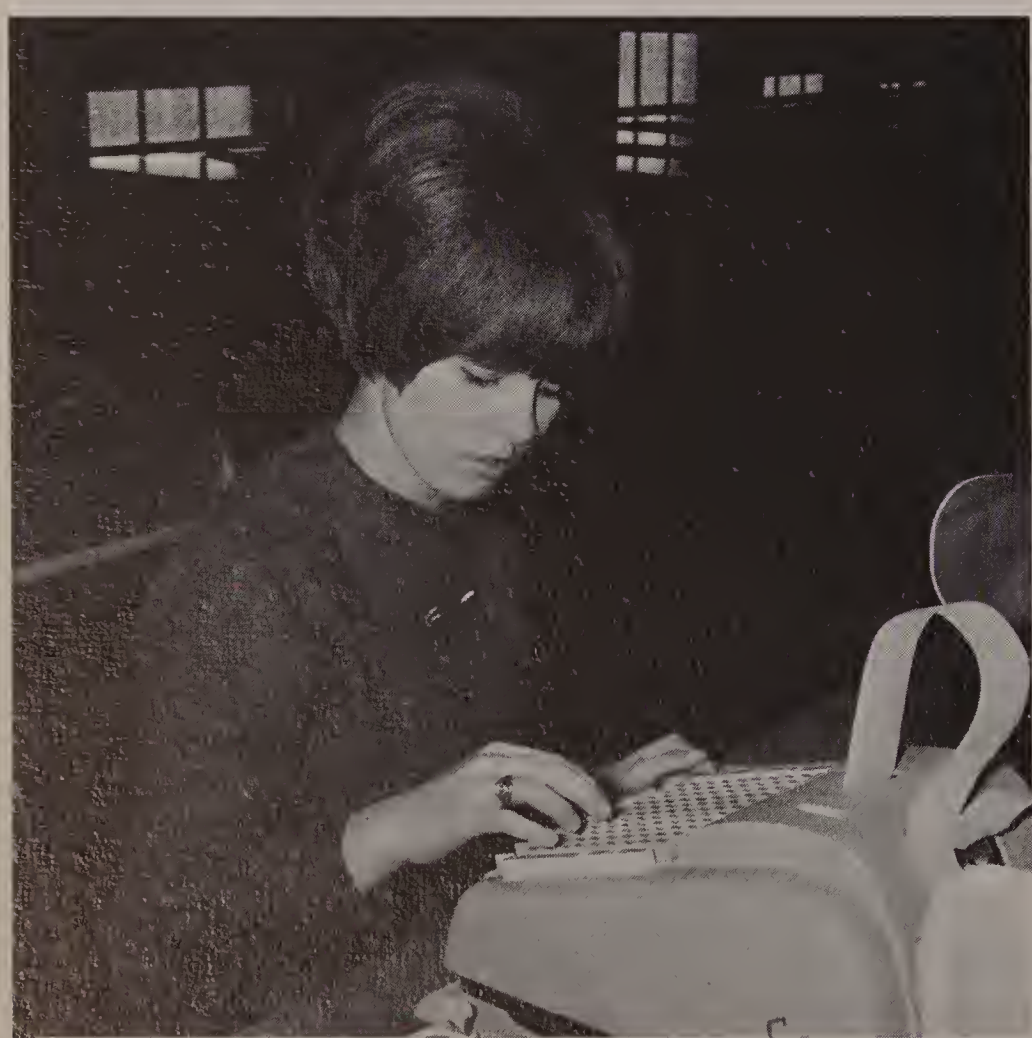

Karen Morel will add charm as well as figures to her job of the future.

Alan Ferris proves he can do it—sprain or no sprain!

We are grateful for Sandee Henning's art training. She created the montages in our yearbook.

CREATIVE ART

The Creative Art rooms are probably the most attractive in the school. While other rooms may have many colorful posters, and various cheerful decorations, the young artists in this department act as their own interior decorators. The walls of these rooms are covered with original works, done in many bright and pastel colors, and a wide range of textures.

This department offers three years of training to the interested student, covering all phases of drawing, painting, sculpture and ceramics, within the limits of the available time.

Jimmy Martin colors it happy!

No, Miss Bradley, I don't understand why I can't paw paint!

Donna Willette, Paul Searle and Julie Steffen pool their ideas to conquer the problem.

Sandy Ferrante and Frances Laverriere point with pride to the Christmas Crèche.

Mr. Moynihan's class chuckles at a Shakespearian pun.

Donna Massoud and Robert Persichetti know their verb forms.

ENGLISH

Our native tongue is both demanding and complicated. At Lawrence High School, an efficient and hard-working staff is constantly at work, guiding pupils through the maze of English grammar and composition. The course also covers a broad range of literature of varying difficulty, providing the college-bound pupil with the proper background for his future work, and giving the terminal student an idea of what is available to him in the great world of books, if he wishes to continue learning, once his formal education has ended.

Could it be a scene from "She Stoops to Conquer?"

Is your poetry prosaic? Is your prose poetic?

With feeling! With feeling! With Vigor!

Karen Morel gets a bit of advice from Miss Dolan.

Marsha Gordon considers a new career.

When Jimmy Benson told Carol Palombo he would give her the whole world—he meant it!

HISTORY

Man learns from the past, and the past is History. The high school years are the most impressionable for young men and women, and it is during this time that they acquire the impressions and attitudes that will remain with them for the rest of their days. Through the Social Studies—History, Economics, and Law—they learn what man has done in the past, what mistakes he has made, how he has learned to live with his fellow man. They learn what qualities are necessary for good and responsible citizenship. This end result is the continuing aim of the Social Studies Department.

Harriet Stefin says that Lawrence IS on the map!

Mr. Sullivan returns a test—to an unhappy hand!

Mr. Lebowitz—that's the law!

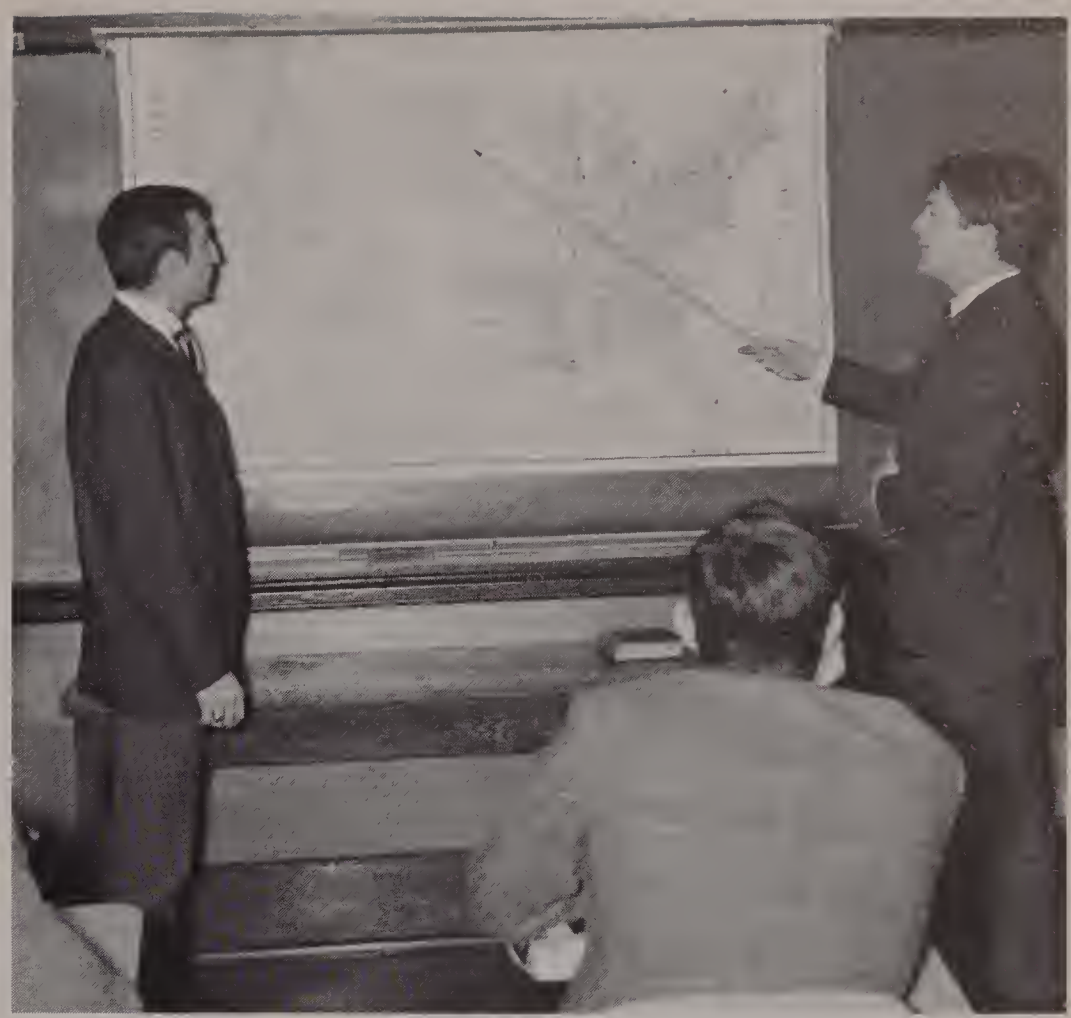

Vic Scionti states his point. Points his state?

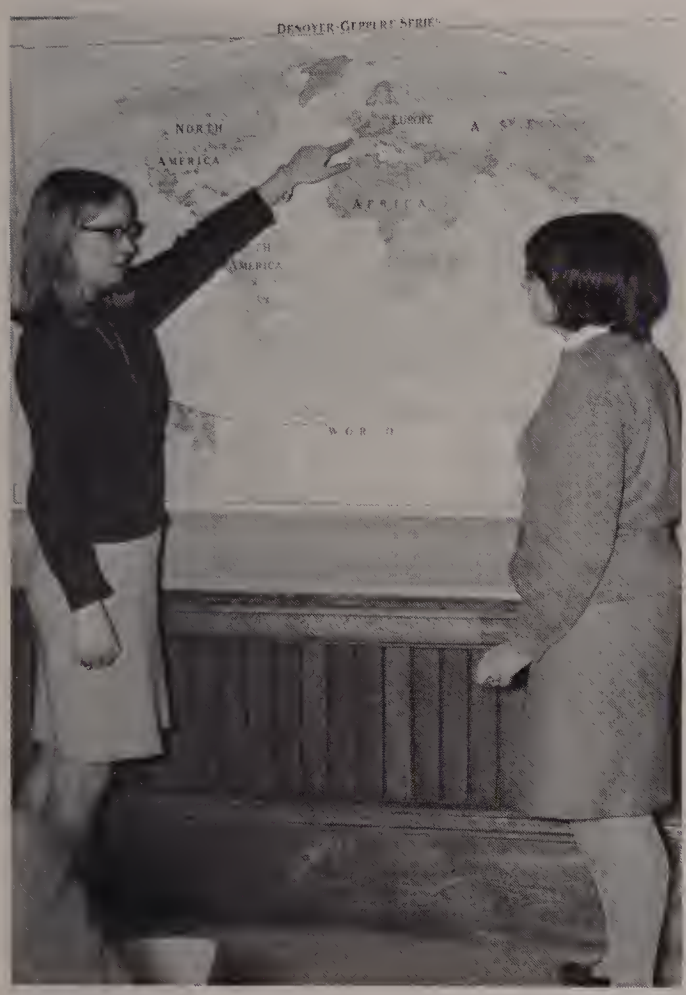

Marilyn Marino tells Brenda Silver that "The rain in Spain falls mainly . . ."

Anna da Silva wonders where she left her glasses.

John Cardillo thoughtfully composes his next answer.

Joan Banker sews silver threads among the gold.

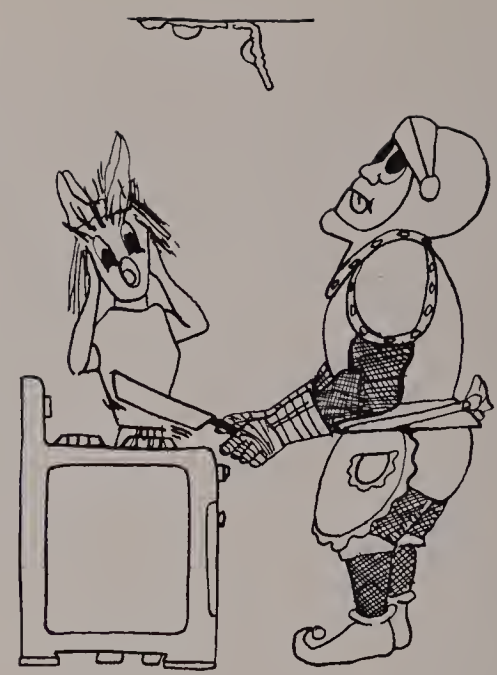

HOME ECONOMICS

The Home Economics Course has a universal appeal to young women. The girl who is an excellent cook or seamstress, who knows how to manage a budget and maintain an attractive home, is universally admired. Pupils in this course have the satisfaction of being able to give concrete evidence of their training—by wearing a dress that they have made, or preparing a meal for the family, or re-decorating a room. The skills acquired in Home Economics are never forgotten, for the graduate will use them every day for the rest of her life.

Rose Daher, Evelyn Bouchard and Suzanne Letourneau join forces over a jumper.

Hazel Robichaud and Carol Boragine try a preliminary fitting.

Sharon Dallon adjusts the volume on her console.

The main console makes it possible to beam 10 separate lessons to pupils simultaneously.

LANGUAGE LAB

At last we have a language lab! The Language Department in Lawrence High School, until this year, has had every kind of aid to learning available in a language, except the lab—and now we have that! From the large console at the front of the room, it is possible for the teacher to send ten different programs simultaneously, thereby adapting the lesson to the individual needs of the pupils. There are thirty student booths, with a minimum of controls to go out of order.

Since the lab is so popular with language students, we can see that the enrollment in the department will soar in the next few years.

The students' console, head phone and microphone, inside an individual booth.

View from the rear of the Language Lab.

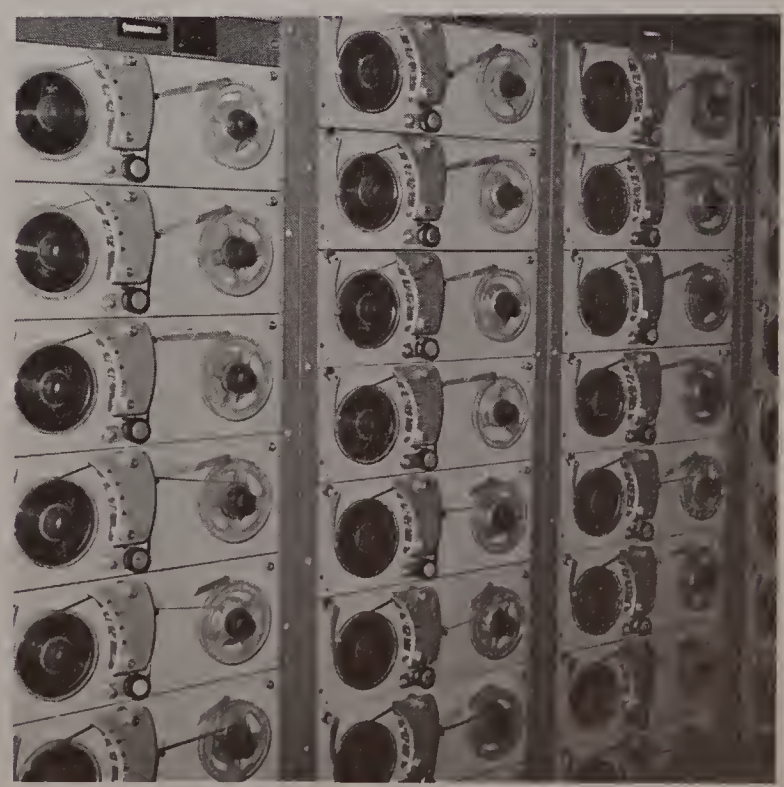

Individual tapes co-ordinated to pupils' booths, for recording and listening to one's own accent.

This mural, done in colored chalk, brightens the Language Lab.

A third year French class does advanced work in the lab.

LANGUAGES

The ability to communicate effectively in two or three languages has always been the mark of a truly educated man, but it has never been as important as it is today, in a world where the next country is never more than a few air-hours away.

The Modern Language department offers four languages, French, Spanish, Italian and German, to interested students. It is equipped with the latest aids for teaching, including, of course, the new language laboratory.

Pupils in every course in Lawrence High School may elect to take one or more of the languages offered, and a high percentage of the total enrollment takes advantage of this opportunity.

The advanced language class is often smaller—allowing for more individual attention.

Miss Devlin's German 3 class is hard at work.

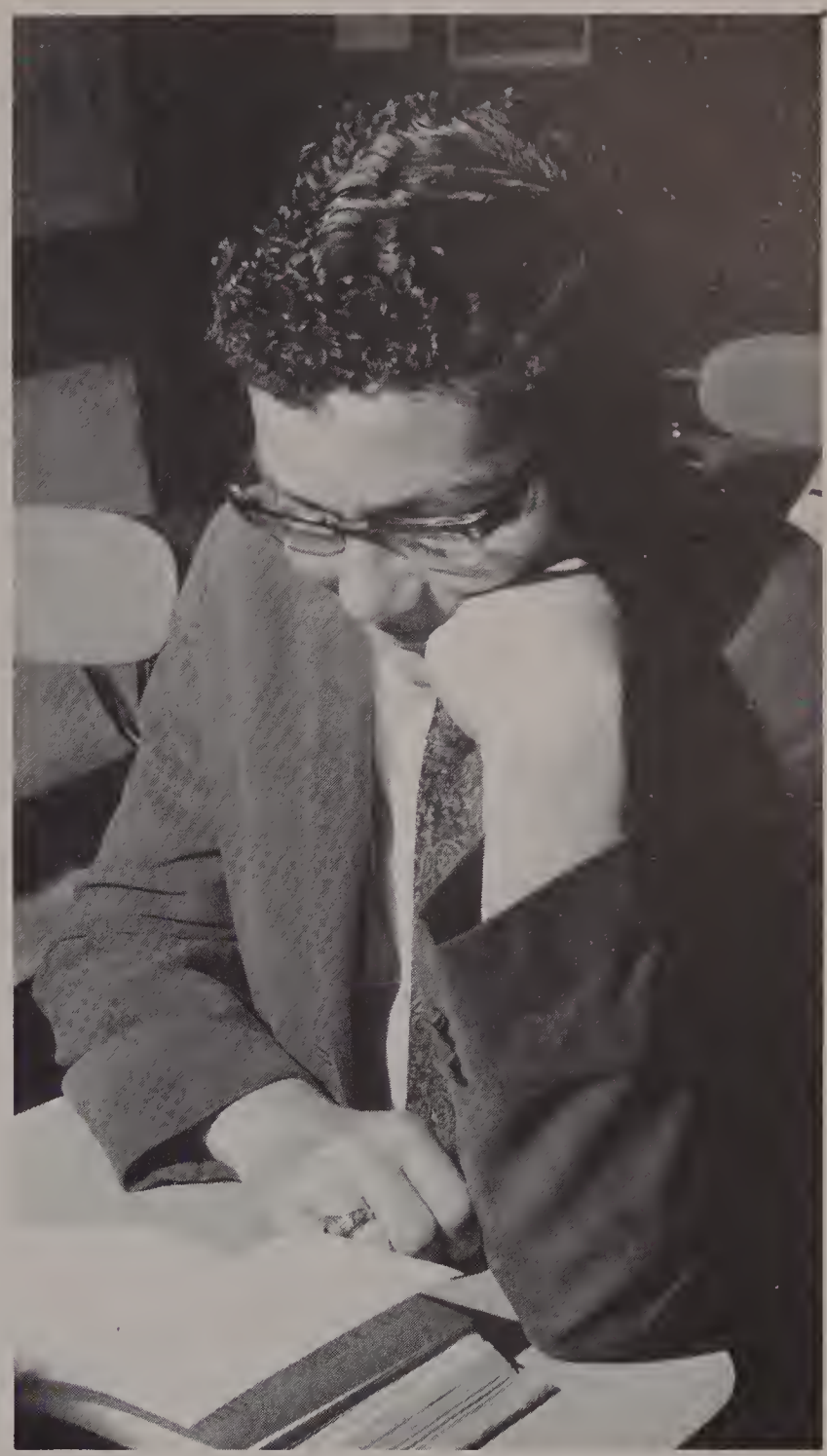

Bob Amante enjoys his German.

The spotlight is on lucky Pete D'Antonio, who is the only male in his French class.

Bob Lucas and Ramona Chudoba demonstrate correct grammatical forms in Spanish.

Kenny Medina chalks up another one!

Jane Robinson is a whiz at "trig".

MATHEMATICS

In the near future, a man will be able to tell his entire life story in a series of numbers. Math continues to grow in importance, along with science. The math and calculus that were in college yesterday, are today's high school subjects. Lawrence High School is keeping pace with the demands of the age, with advanced math, trigonometry, and calculus.

Miss Murphy does have a talent for challenging the intellect!

Could Mark Lane be expecting a Botany test next period?

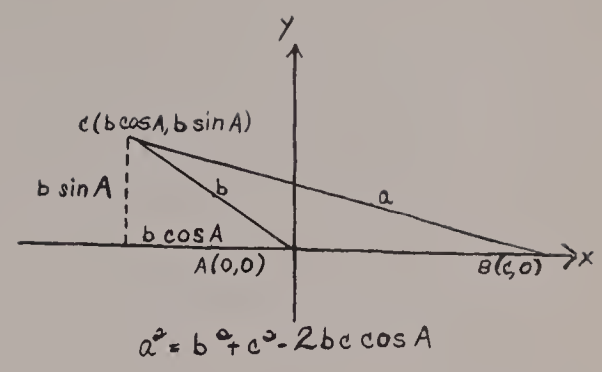

Donna Saffie listens attentively to a lecture on Polynomial Functions.

By George, I think I've got it!

Mr. LaBonte, Mike Pappalardo and Ron DeSantis search for defective radio tubes.

Metal containers are used in the shops to dispose of flammable waste.

MANUAL ARTS

The young man who is interested in wood-working, mechanics, printing or sheet metal will find a great deal to interest him in the Manual Arts department.

The boy who enjoys creating with his own hands something unique, or beautiful, from a few pieces of wood, or sheet metal; the boy who enjoys setting type, and seeing the results in a page of the Lawrencian; the boy who enjoys the smooth purr of a perfectly functioning engine, can all find fulfillment in Manual Arts.

Marc Tucarella operates a lathe.

Mr. Couilliard examines Bob Kirmil's completed project, while Richard Daher looks on.

Wendell Nichols, Tom Byron and Tom DiFalco check distributor wires with Mr. Ward.

Tom Byron SAW the right dimensions.

Mr. Schelling is pleased with Don Gallant's progress in the Machine Shop.

Phil Baril's project is ready for sanding.

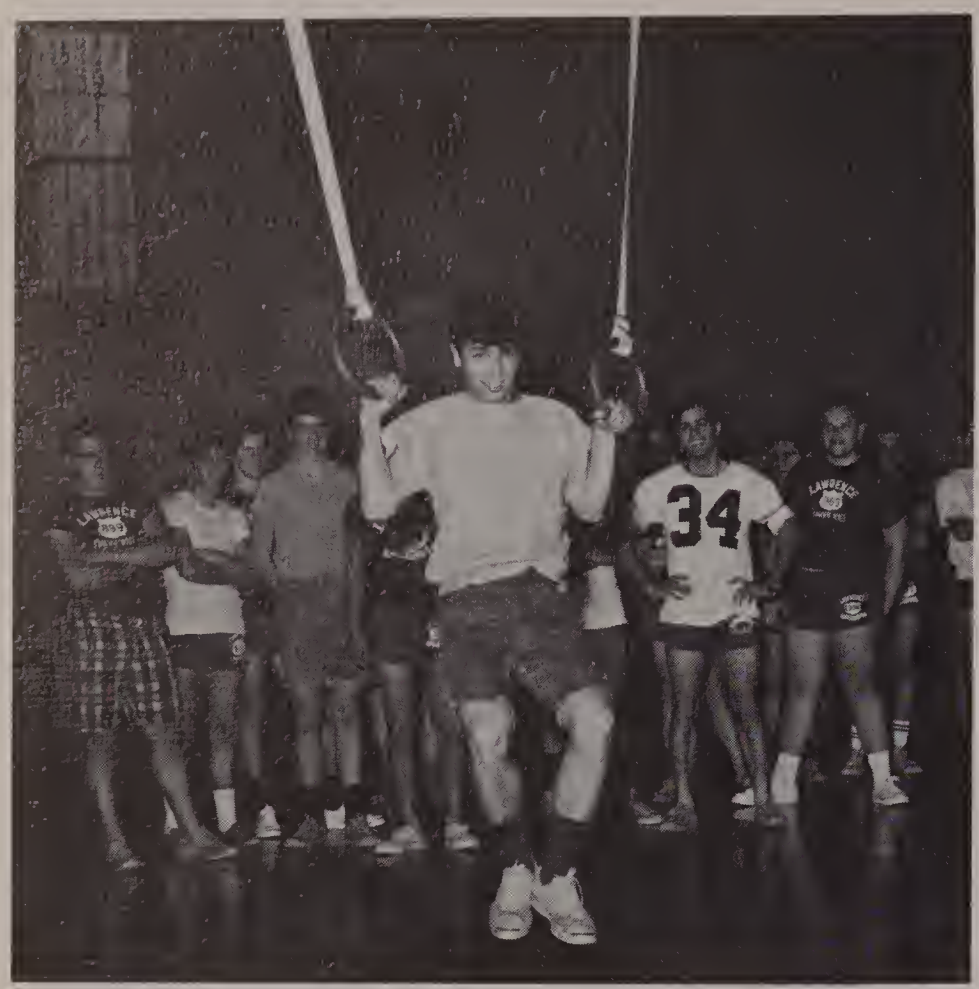

Ralph Quaglietta swings through the air with the greatest of ease.

Is the weight too weighty, Walter? John Stankus, Jimmy DeDeus and Mr. Gallagy stand by in case of weak spells.

Tom Roussell makes it look easy.

PHYSICAL EDUCATION

The youngsters in our society no longer walk from place to place, as they did a generation ago—they ride. Natural exercise to develop firm young muscles and healthy bodies is no longer part of every young man and woman's daily existence, as it once was; therefore, it has become the duty of our nation's schools to fill the void that modern living has brought about. The high school gymnasium has taken the place of long walks in the country. The parallel bars, rings and ropes all contribute to the physical development of our youth.

In Lawrence High School, every pupil who is physically able is required to take gym. The program is designed to do for young bodies what the academic classes do for young minds—bring them to the highest possible peak of development in four short years.

Our physical Education department is constantly at work to achieve this goal.

By Jimminy! (DeDeus) that's a lot of effort!

Rise to the challenge, girls! Mrs. Furneaux directs Priscilla Andrews and Karen Hmielowski.

Suellen Conley prepares for the mad dash to the showers.

Jacqueline Kopacz's years of gymnastic training have resulted in superb poise, balance and co-ordination.

There's one in every crowd!

Mr. Sullivan lectures to an attentive Chemistry class.

George Stella finds the cambium for Janice Bean, Margie Hacker, Ralph Quaglietla, and Tom Grant.

SCIENCE

Careers in science in recent years have become more specialized, more appealing, and more plentiful. Young men and women as never before, are finding in today's careers in science an exhilarating excitement—a feeling of being part of a great age of discovery.

The Science department is geared to develop this awareness of the technological age. College preparatory courses in physics, chemistry, physiology and biology prepare the college-bound pupil for the stiff competition he will face after graduation.

Every pupil in Lawrence High School, regardless of course, takes some phase of science during his four years.

Marsha Gordon, Debbie Mandell, and Ruth Borrelli clean the beakers after an experiment.

Dorothy Poirier and Hector Pillot explain why some LHS students are such great talkers.

Tony Gugliuzza, Jimmy Licciardi, and Jimmy Craddock were three of Mr. Sullivan's mad scientists.

Barbara Grossman, Janice Lannon, and Rosie Silverman, determine the mass of a block of wood.

Martin Warshaw, Dan Wolkovich, Ray Alekel and Bob Saindon work with the oscilloscope.

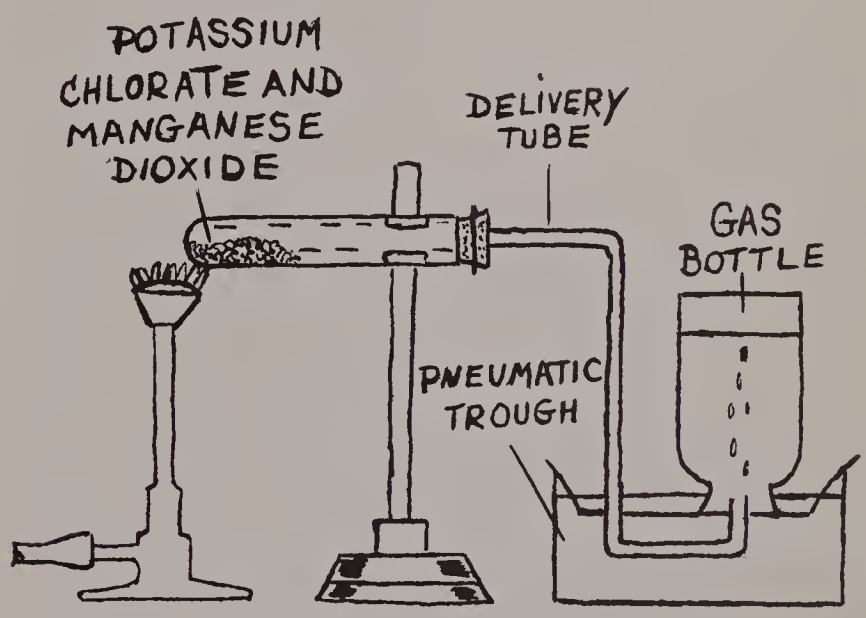

$$2KClO_3 \rightarrow 2KCl + 3O_2 \uparrow$$

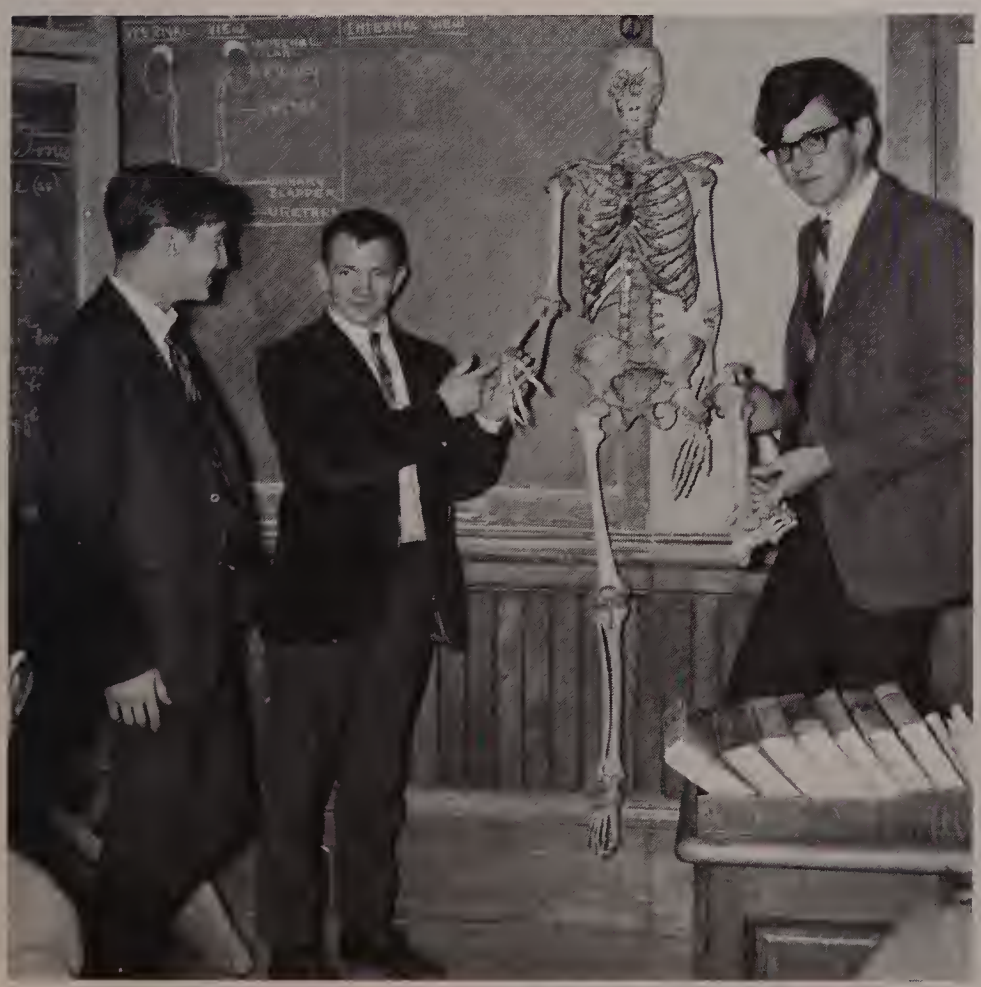

Don Fisher measures Irving for new gloves—Jeremy Doyle checks for flat feet while Vincent Jasinski chuckles.

Barbara Bistany co-operates in a shocking experiment.

Donna Willette gives an extemporaneous speech on her New Year's Eve date.

Walter Fishwick, an outstanding member of the football squad, displays his protective equipment.

Debbie Alfieri emphasizes the necessity of distinct pronounciation.

PUBLIC SPEAKING

The ability to speak in public comes naturally to very few people. As a matter of fact, the very thought of standing in front of a group without going completely blank, or groping for words, or fainting dead away, strikes terror into the hearts of most of us. The Public Speaking course in Lawrence High School is required for all seniors, and has been for years. Quite possibly, it is within these walls that the greatest change takes place from September to June. Perhaps practice does not always make perfect, but speaking repeatedly in front of a group does develop poise and self-confidence.

Andy Schwartz gives his opinion of the heart transplant operation.

Kathy Middlemiss gives instructions on wreath-making.

Who says that school isn't all happiness?

Careful on those stairs, Paul!

It's the only solution, when they run out of trays!

STUDENT SECTION

"Land of Heart's Desire
Where beauty has no ebb
But joy is wisdom, Time an endless song."
YEATS

It's mighty cold out here!

The end of a long, hard day.

EXTRA CURRICULAR ACTIVITIES SECTION

Top row: Marianne Hardy, Paula Mele, William Ellard, Peter Tachavorian, Donald Teoli, Albert Maciarello. *Fifth row:* Joseph Santos, Kathy Coburn, James Guirado, Dorothy Welding, Tom Clark, Andrea Lajoie, Cathy Ratteé, Judith Thibault. *Fourth row:* Thomas Najem, Dennis Drouin, James Gulla, Debbie Gaskel, Priscilla Andrews, Elizabeth Johnson, Debbie Shaw, Janice Lannon, Marjorie Hacker. *Third row:* Marjorie Boddy, Jane Breen, Betty Connell, Carol Palombo, Marie Dionne, Perry DiBenedetto, Jeffrey Simone. *Second row:* Edna Boshar, Charlotte Bryant, James Wade, Joyce Hildebrant, Thomas Willa, Marsha Mandell, Kathleen Metzemaekers, Debbie Mandell. *First row:* James Quinto, Ann Noble, Richard Sehovich, Vernon Sewade, Gail Fleishman, Carl Cote, Paula Najem. *Drum Major:* Sam Yazbek.

LAWRENCE HIGH SCHOOL BAND
1967–1968

Oswald W. Vogel, *Bandmaster*

Priscilla Andrews, *Captain*

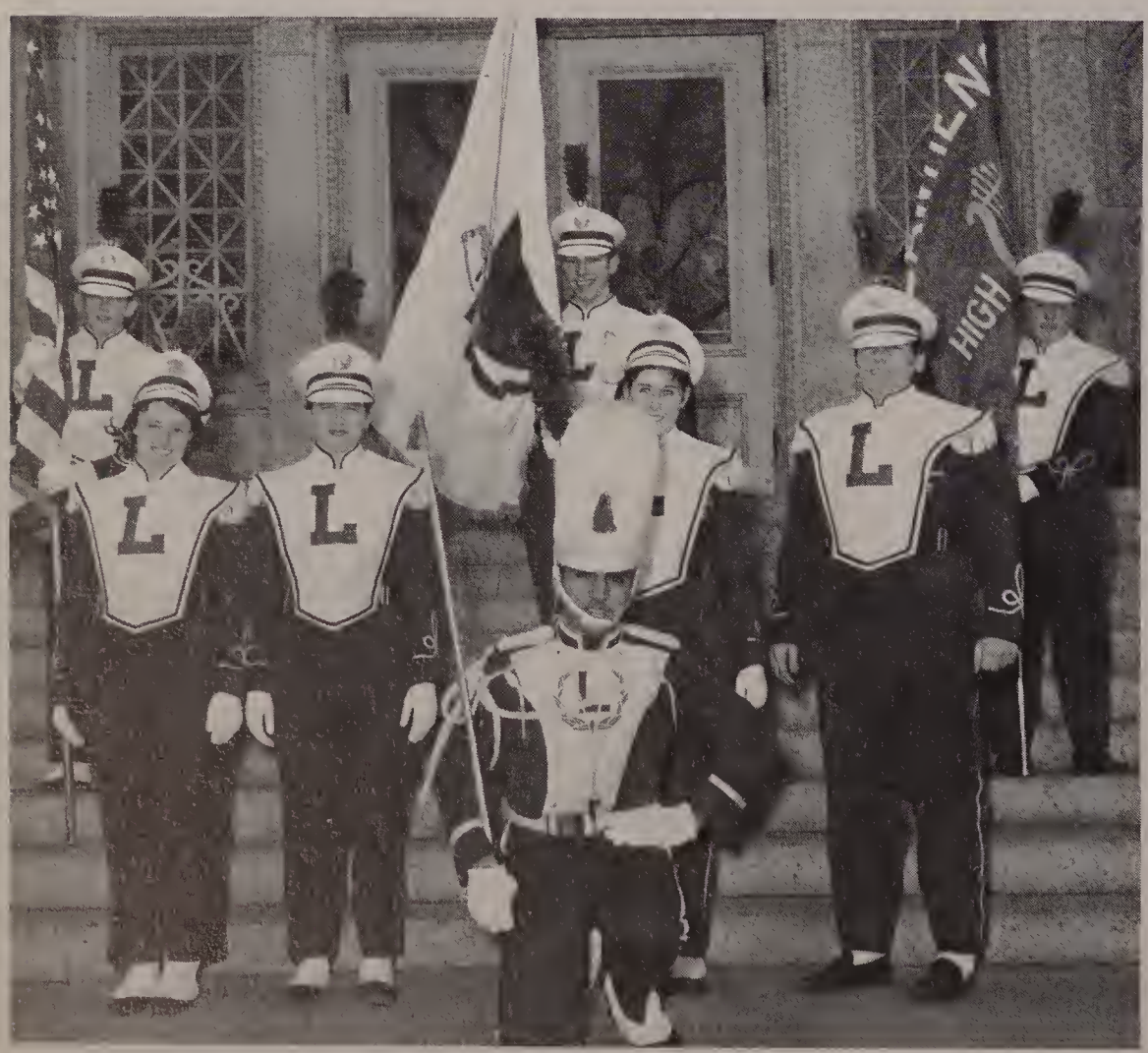

Band Officers of 1967-1968

Colorbearer Gerold Santomassimo, Flagbearer Bruce Mickee, Flagbearer Arthur LaCharite, Lieutenant Marjorie Boddy, Captain Priscilla Andrews, Lieutenant Marjorie Hacker, Lieutenant Thomas Clark, Drum Major Samuel Yazbek.

Mr. Vogel conducts his band . . .
Carol Palombo, Elizabeth Johnson, Priscilla Andrews, Joyce Hilderbrant, Albert Maciariello, Drum Major Samuel Yazbek, and Mr. Vogel.

SENIOR BRASS SECTION

Rop Row: Carol Palombo, Elizabeth Connell, Thomas Clark, Kathleen Coburn, Kathleen Metzemaekers, Janice Lannon, Paula Mele. *Front:* Jane Breen, Edna Boshar, Priscilla Andrews, Elizabeth Johnson, Deborah Shaw, and Debra Mandell.

During the 1967-1968 season, the Lawrence High School Band, under the direction of Mr. Oswald Vogel, had made another great contribution to our school history. The faithful participation of its members at every game during the football season was only the beginning of a busy schedule. At Christmas time, the band marched in the Santa Claus parade, much to the delight of the thousands of little folk who had gathered to see Santa come to Lawrence.

Other activities during the year included a public concert at the Bruce School, participation in the Beverly Music Festival, an exchange concert with another high school band, and participation in the Lawrence Grammar and High School graduation exercises. It has been a busy year—and once again, the band has brought honor and prestige to the high school it represents, and we are grateful.

Senior Reed Duo

Marjorie Boddy and Marjorie Hacker.

Would you believe, we won?

Cathy Metzemaekers, Kathy Coburn, Edna Boshar, and Debbie Mandell.

Top row: Mr. Harrington, advisor; Cheryl Christian, Kathleen Coburn, Paula Mele, Irene Dzioba, Sandra LaRosa, Stephen Derby, Andrew Schwartz, John Malnati, Susan Babb, Donna Zembruski, Sandra Henning, Harriet Stefin. *Third row:* Joan McDonald, Christine Kendall, Gilbert Carrie, Michael Gerstein, Nancy Jukins, Gerry Giaquinta, Wayne Belair, Majorie Boddy, Barbara Grossman, Patricia Laurenza. *Second row:* Mary O'Dowd, Paula Hebert, Jackie Kopacz, Ruth Borrelli, Louise Gentile, Nancy Cronin, Constance Grasso, Sharon Dallon, Janice Lannon. *First row:* Marsha Gordon, Deborah Shaw, Rosandra Silverman, Beverly Elias, Nancy Bonefant.

BIOLOGY CLUB

The Biology Club, under the supervision of Mr. John Harrington, meets on the first Monday of the month. The club is open to students who wish to increase their knowledge of this very interesting subject. Meetings are devoted to discussions of various phases of Biology.

The highlight of the year is the annual field trip in the spring. This event, marking the close of the year for the club, gives members the opportunity to see some of the most famous flowers in the world—the glass flowers in the Peabody Museum at Harvard. Everyone enjoys the trip to this fascinating museum, but to the student with a true interest in Biology, it is more than fun, or interesting—it is inspiring.

Amateur rock hounds? No, Biology Club officers.

Program Chairman Michael Gerstein, Vice President Gerry Giaquinta, President Nancy Jukins, absent when this picture was taken: Treasurer Wayne Martin.

. . . And then it goes in here . . .

Renée Rogoz, Debbie Mandell, Judy Maire, Suzanne LaChance.

FOUNDED IN 1876

Standing: Stephen Levin, Mark Lane, Roger Stefin. *Seated:* Mr. Batts, Advisor; Gerry Giaquinta, Wayne Belair, Paul Dubois. Absent when picture was taken—Peter D'Antonio.

BOYS' DEBATING SOCIETY

The school's oldest extra-curricular activity, the Boys' Debating Society was originally founded in 1876 to give young men of Lawrence High School an opportunity to increase their public speaking ability by participating in debate and oratory.

Under the direction of Mr. James Batts, the 1968 Boys' Debating Society continued in the tradition of its predecessors. Although it had no league affiliation, the "B.D.S." debated various schools on an informal basis. In addition, the Society debated in the annual Suffolk University tournament. At this tournament in 1967, the team of Peter D'Antonio and Wayne Belair placed second in the final standings.

Vice President Peter D'Antonio listens to some past debates.

Fellow members discuss material for their next meeting.

Secretary-Treasurer Paul Dubois, President Wayne Belair, Sergeant at Arms Gerry Giaquinta.

Standing: Rosalind D'Auria, Connie Padova, Linda Ouellette, Charlene Guerin, Patricia Shlakis, Carleen Tombarello, Anastasia Dardas, Denice Hermez, Lucille Camuso, Mrs. LeFebre, advisor. *Seated:* Donna McGregor, Linda Boudreau, Pauline LeFebre, Janet Boudreau, Julia Checovich.

Rosalind D'Auria masters the adding machine.

COMMERCIAL CLUB

Open to sophomores, juniors, and seniors in the Business course, the Commercial Club meets the first Wednesday of every month. From time to time, the group listens to specialized speakers, thereby getting a glimpse into the careers available in their chosen field.

Also planned, for those members who will further their education beyond high school, are orientation trips to various business schools in the area.

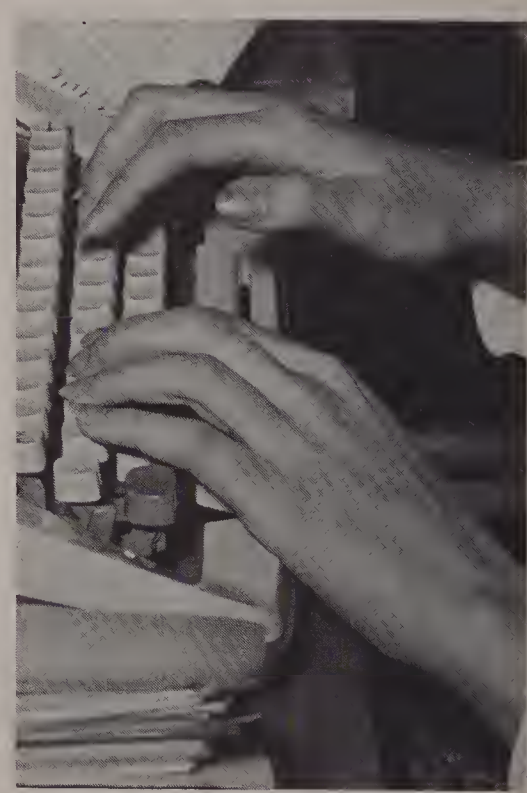

Future secretaries hard at work.
Standing: Linda Boudreau, Julia Checovich, Janet Boudreau. *Seated*: Donna McGregor, Pauline LeFebre.

Standing: Mrs. Boyle, advisor; Diane Campanile, Nancy Jukins, Kathy Coburn, Ellen O'Donnell, Donna Zembruski, Irene Dzioba, Renée Rogoz, Jane Robinson, Kathy Ferris, Gayle Comparone, Maureen Manzi, Nancy Cronin, June Kelley. *Seated:* Paul Dubois, Louise Gentile, Vivian Arcand, Sharon Greeley, Ruth Borrelli, Judy Lannan, Catherine McDonald, Elizabeth Johnson. *Kneeling:* Nancy Bonefant, Donna Salem, Julie Castrios, Sharon Dallon, Kathleen Kennedy, Marie Brancato, Jacqueline Kopacz.

FRENCH CLUB

The French Club won't get you to Paris, but if you can find your own way to France, it will make your stay more pleasant! You will know a bit more French geography, your vocabulary will be broader, and you can order ham and eggs, and GET ham and eggs, in a French restaurant. Perhaps you will even be able to iron the New England out of your accent!

More seriously, the club aims to familiarize members who have studied the language with the culture and customs of the country. The French Club advisor is Mrs. Arline Boyle.

The Program Committee discusses plans for the next field trip.

Standing: Julie Castrios, Paul Dubois. *Seated:* Cathy McDonald, Maureen Manzi.

French Club officers contemplate a trip to France.

Secretary-Treasurer Nancy Cronin, President Nancy Jukins, Vice President Renée Rogoz, Program Chairman Paul Dubois.

Parlez-vous francais?

Diane Campanile improves her accent.

DER DEUTSCHE VEREIN

Standing: Judith Maire, Linda Perrault, Carmine Minicucci, Alan Clark, Jeremy Doyle, Roger Thomas, Priscilla Andrews, Debra Mandell, Miss Devlin, advisor.. *Seated:* Stephen Bell, Alan Jones, Frederick Cox, Gary Roberts, Wayne Belair, Doris Tamboryn.

GERMAN CLUB

Would you like to visit a German bakery? Inhale the delicious aroma? Sample some succulent native pastry? Join the German Club! Of course, you must study the language for two years first, but club members say it's well worth it.

Along with the fringe benefits, members study the culture and customs of the country, play word games to broaden vocabulary, compete in the AATG exams, and sing in their lusty German accents when it's caroling time on the common. Speaking of accents, members claim the new Language Lab has helped immensely to develop and polish conversational skills.

The German Club advisor is Miss Justine Devlin.

German Club Members Shuffle Along!

It's Tetley Tea Time!

Program Chairman Doris Tamboryn, Treasurer Alan Jones, Vice-President Frederick Cox, President Gary Roberts, Secretary Wayne Belair, Sergeant at Arms Stephen Bell.

Standing: Janine Fournier, Rosandra Silverman, Beth Prolman, Donna Wilson, Shelley Gilboard, Kathy Crowley, Wendy Minsky, Marjorie Sherman. *Seated:* Nancy LeBlond, Secretary-Treasurer Barbara Grossman, Vice-President Diane Severin, President Marie Brancato, Sergeant at Arms Jane Greenburg, and Paula Najem.

FOUNDED IN 1925

GIRLS' DEBATING SOCIETY

All women love to talk, but the Girls' Debating Society teaches them to talk with purpose! Under the direction of Miss Julia McCarthy, the club meets every Wednesday night, at seven o'clock, in the study hall. Each of these meetings is highlighted by a debate, on subjects such as, "Resolved; Lawrence High School Should Have a Student Government", and, "Resolved: The Dress Code at Lawrence High School Should Be Abolished". As each debate is completed, the best speaker for the evening is named. The aims of the Girls Debating Society are to develop poise, excellent diction, logic, and the ability to reason under difficult circumstances.

Boys' Debating Society President Wayne Belair talks things over with Girl Debater Janine Fournier.

Barbara Grossman proves her point to Marie Brancato as Diane Severin and Jane Greenburg take notes.

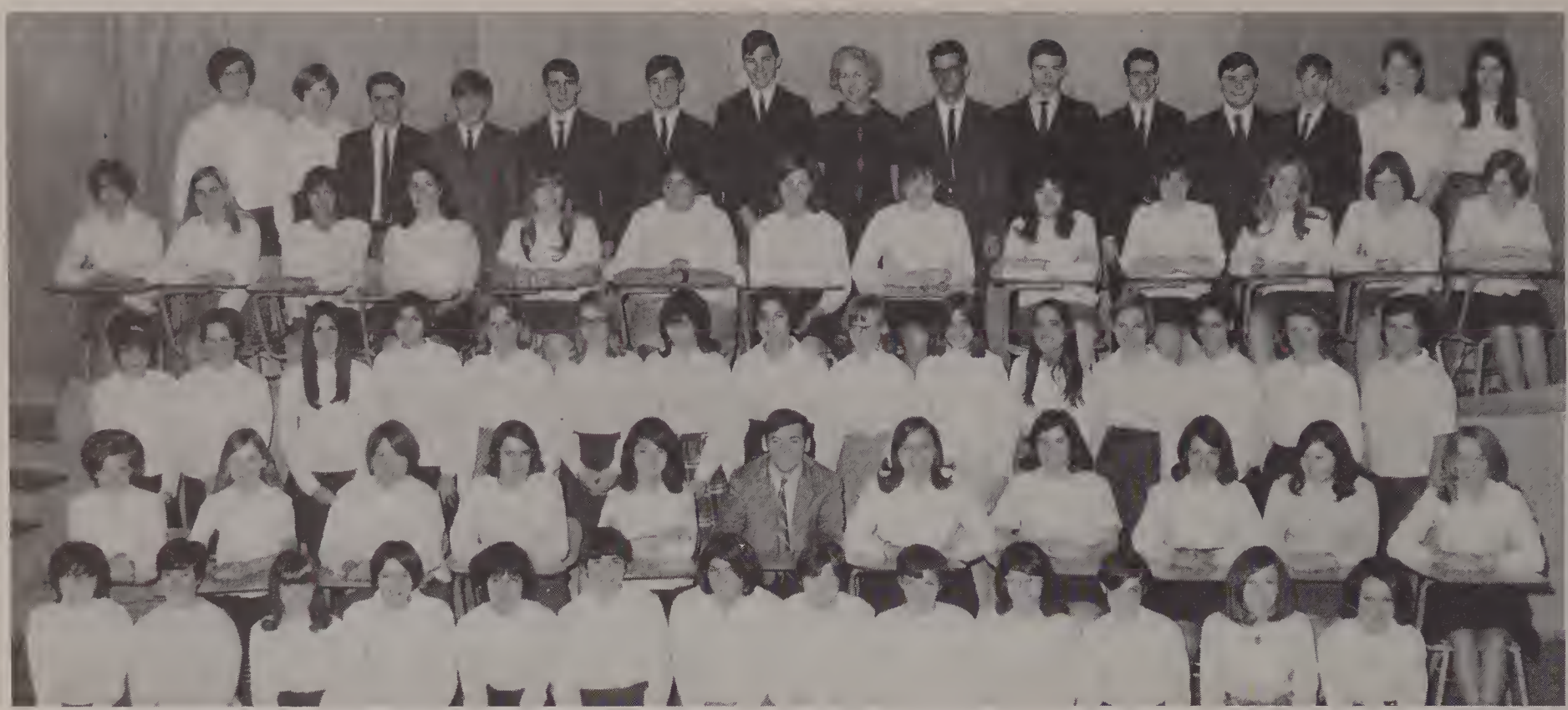

Top row: Sandra LaRosa, Ellen O'Donnell, Wayne Pickles, Dennis Guilmette, David Cate, Michael Aaronian, Bruce Mickee, Miss Lanigan, Advisor; Robert Bell, Dennis Keefe, John O'Connell, Russell Bolduc, James Fisher, Karen Thomson, Sandy Minsky. *Fourth row:* Cinderella Hatch, Judith Sullivan, Susan Benenati, Dianna Corzo, Barbara Gonet, Maureen Manzi, Dianne Severin, Susan Cullen, Donna Wilson, Karen Silliter, Carolyn Cash, Kathleen Martin, Margaret O'Donnell. *Third row:* Marie Basile, Corliss Andrew, Patricia Guarino, Katharine Parnagian, Kathleen Searle, Marilyn Marino, Anne Marie Cozzone, Paula Parnagian, Eleanor Torla, Cynthia Mikula, Nancy LoPiano, Barbara Donahue, Lynne Benenati, Patricia Laurenza, Constance Grasso. *Second row:* Linda Perrault, Mary Mlodzianowski, Ellen Walker, Louise Gentile, Jacqueline Kopacz, Thomas Clark, Nancy Jukins, Kathleen Kennedy, Denice Hermez, Kathy Alexander, Dianne Curtis. *Bottom row:* Brenda Silver, Catherine Condon, Catherine Kopacz, Marquerite Hager, Patricia Michalopolous, Melinda Fallisi, Agnes Cate, Joanne Terrio, Cynthia Belavitch, Julie Steffen, Dianne Riopelle. *Absent when picture was taken:* Linda Bachler, Beverly Spampinato, June Kfoury, Leslie Jastrem, Sheldon Karp, Robert Williams, Dennis Pedrick, Anita Noah.

Do—Re—Mi!

Standing: Kathleen Kennedy, Louise Gentile, Tom Clarke. *Seated:* Jackie Kopacz, Nancy Jukins.

GLEE CLUB

Whose are the voices raised in song on the top floor? Who finds the energy to harmonize with the birds, before most of the city is out of bed? The Glee Club!

These hardy souls rise each morning, and get to school a half-hour before anyone else. Once in the music room with their director, Miss Mary Lanigan, they practice, practice, practice—and, of course, this effort makes them close to perfect.

We enjoy the results of their efforts for the first time at Christmas, when they stroll the corridors of LHS, their voices blending as they sing the beautiful old Christmas carols we all love.

The spring concert is always well attended, with parents, friends and faculty enjoying a pleasant evening of song.

The Glee Club next appears at the L-Pin award ceremony, which is broadcast on Station WCCM.

Its last appearance is at graduation, where inspirational songs add much to the dignity of this final sad-glad occasion of the school year.

Glee Club Officers

Secretary-Treasurer Louise Gentile, Vice President Nancy Jukins, Boy Librarian Thomas Clarke, President Jacqueline Kopacz, Girl Librarian Kathleen Kennedy.

Top row: Mr. Wilson, advisor; Harriet Stefin, Sharon Greeley, Cheryl Christian, Elizabeth Johnson, Donna Zembruski, Irene Dzioba, Renee Rogoz, Sandra LaRosa, Dennis Webb, Robert Amante, Ray Alekel, Gary Roberts, Wayne Belair, Sandra Henning, Janice Lannon, Kathy Ferris, June Kelley, Suzanne Lachance, Kathy Coburn. *Fourth row:* George Arvanitis, Robert Persichetti, John Frangipane, Marilyn Marino, Joan McDonald, Nancy Cronin, Marjorie Hacker, Judy DeMatto, Chris Kendall, Charlene Valente, Daniel Wolkovich, Eduardo Crespo, Jimmy Benson. *Third row:* Jimmy Hannon, Paula Hebert, Judy Lannan, Diane Campanile, Marie Brancato, Carol Espinola, Kathy Metzemaekers, Priscilla Andrews, Gilbert Carrie, Alan Jones, Edna Boshar, Belinda Fiore, Brenda Silver, Donna Saffie, Ruth Borrelli, Mary O'Dowd, Carolyn O'Connor, Donna Salem. *Second row:* Kathy Kennedy, Barbara Bistany, Donna Heckathorn, Ann Covey, Nancy Bonefant, Barbara Grossman, Nancy Jukins, Sharon Dallon, Nancy Judge, Kathy Hardy, Constance Grasso. *First row:* Reverly Elias, Doris Tamboryn, Marsha Gordon, Pam Mannion, Julie Castrios, Judy Maire, Debbie Mandell, Joan Borrelli.

HISTORY CLUB

The recently organized History Club, under the direction of Mr. John Wilson, holds its meetings twice monthly. The popularity of the subject is evident in the size of the group.

Since we are living in an age where something of historical significance seems to be happening almost daily, History Club meetings are among the liveliest in the school. 1968 is a presidential election year—at a time when the Pueblo incident, and the war in Viet Nam are very much in the news. Is it any wonder that our next president would be a matter of deep concern, and sometimes heated argument among young men and women of high school age?

The History Club also instills in its members the importance of our historical background, with particular emphasis on our New England heritage. In the planning stage for this year's activities is a trip along the Freedom Trail in Boston, in addition to excursions to the Harvard Museum, and the Boston Museum of Science.

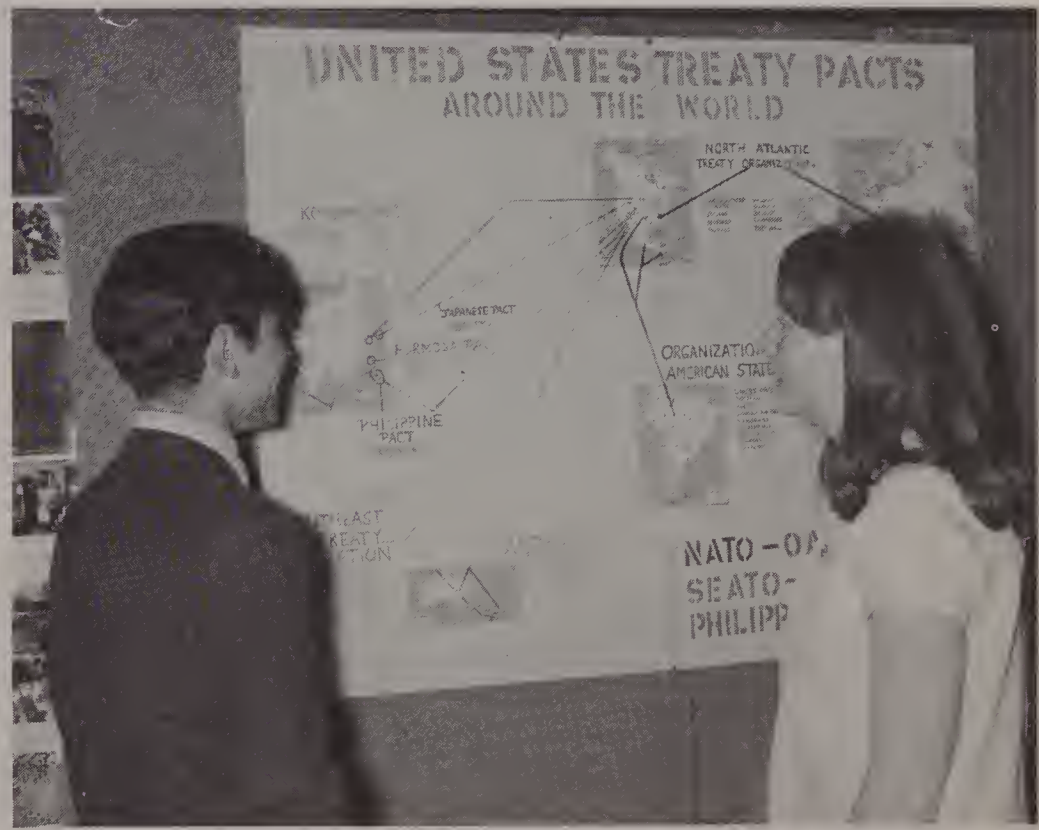

Are George Arvanitis and Kathy Ferris about to make a pact?

History Club Officers: Vice President June Kelley, Secretary Joan Borrelli, President Cheryl Christian.

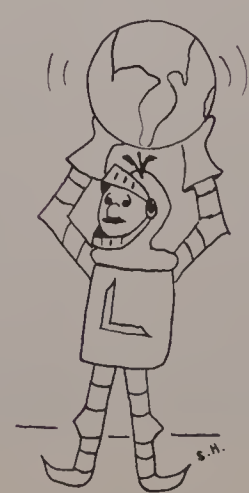

BUON GIORNO

Standing: Valerie Riccio, Carol Petralia, Stephen Stagno, Richard Marino, Constance Napolitano, Diane Dicenzo. *Seated:* Carol Moran, Secretary-Treasurer Donna Heckathorn, Vice-President Belinda Fiore, President Jean Ann Balsamo, Junior Representative Nancy LoPiano, Gloria Cable.

IL CIRCOLO ITALIANO

The members of Il Circolo Italiano, like the people whose language and civilization they study, are happy, warm-hearted, friendly, and musical. The club is open to students studying Italian 2 and 3, and meets once a month, under the direction of Mrs. Elinor Kelley. The convivial spirit is heightened by music from the record collection, while members discuss Italy, the language, and various aspects of the country's culture. Members plan occasional field trips to art galleries and musseums. At Christmas time, their joyous voices sing carols in Italian at the crib on the Lawrence Common.

An Italian Restaurant? Maryann Delli Colli, Marie Alvino, Sandra LaRosa, Donna Massoud, Donna Heckathorn.

England Has The Beatles, L.H.S. Has . . .

Robert Persichetti, James Gulla, Charles Peters, Nancy Cassell, Mario DiMauro, Constance Grasso.

Standing: Ellen O'Donnell, Nancy Cassell, Senior Program Chairman Janice Lannon, Joseph Baggett, John Malnati, Andrew Schwartz, Elizabeth Johnson, Steven Levin, Linda Urban, Daniel Dobalian, Raymond Grenier. *Seated:* Co-Editor of Latin Newspaper Elinor Schwartz, Junior Secretary Paula Kobos, President Joshua Marvit, Junior Vice-President Daniel Kamal, Senior Vice-President and Co-Editor of Latin Paper Louise Gentile, Junior Program Chairman Richard Batts. *Kneeling:* Mary O'Dowd, Wendy Minsky, Maryanna Rosinski, Kathleen Kennedy, Gail Fleischmann.

LATIN CLUB

Here's the group that makes a dead language live again! Open to third year Latin students, and seniors who have completed Latin 3, the intellectual level is high indeed! How many times have you played Password, or Scrabble? Have you tried it in Latin? It stimulates competition, broadens the vocabulary, and ups the IQ. Members also form discussion groups to probe subjects all the way from ancient mythology to Roman foods. Mr. Bernard J. Kiernan, head of the Latin Department, is advisor.

At least this way you never get a flat . . .

Kathleen Kennedy, Andrew Schwartz, Joseph Bagget, and Nancy Cassell.

Latin Club Officers

Junior Secretary Paula Kobos, Junior Vice-President Daniel Kamal, Senior Program Chairman Janice Lannon, Senior Vice-President Louise Gentile, Junior Program Chairman Richard Batts, Co-Editor of Latin Newspaper Elinor Schwartz, President Joshua Marvit.

Standing: Barbara Grossman, Nancy Jukins, Paul McKallagat, Wayne Belair, Ellen O'Donnell, Rosandra Silverman. *Seated:* Linda Perrault, Louise Gentile, Geraldine Katin, Jacqueline Kopacz.

Geraldine Katin and Louise Gentile prepare material for the next edition.

THE LAWRENCIAN

The student newspaper, the "Lawrencian", is under the direction of Mr. Andrew Moynihan, head of the English Department. This monthly publication is produced by an extremely capable and co-operative staff. The paper is composed and edited entirely by the students themselves, and represents many hours of careful planning. An example of classic co-operation between departments in a high school, is the rapport that exists between Mr. O'Sullivan and his printers, who turn out the paper, and Mr. Moynihan and his staff, who write and compose it.

The "Lawrencian" contains everything from school activities, class elections, and biographies of new teachers, to bits of humor and poetry.

Stanley Greenwood Editor-in-Chief of the Lawrencian.

In the printing room, the Lawrencian is "in the making."

MAJORETTES

Back row: Maureen Mignault, Natalie Donohue, Beth Fitzgerald, Donna Donohue, Lisa Bell, Judy Kelley, Ellie Schwartz, Joanne Letourno, Claire Audy. *Front row:* Diane Campanile, Nancy Cronin, June Kelley. *Absent when picture was taken:* Co-Captain Leslie Green.

Hup 2-3-4

Wherever the band goes, there go the Majorettes! It is a rare little girl who doesn't want to be either a cheerleader or a majorette when she grows up.

Of course, all the by-stander sees is the finished product—the whirling baton, the high, graceful kick, the intricate group maneuver. What doesn't show is the practice—long hours on end, culminating in the polished performances given by the Majorettes wherever they appear—football games, field days, parades and exhibitions.

The Lawrence High School Majorettes are a sight to make the student body proud, as they signal the approach of our band, strutting and marching together.

Attention!!!
Judy Kelley

Majorettes cheer the team on.

Front: Co-Captain June Kelley, Captain Nancy Cronin, Co-Captain Leslie Green. *Back:* Diane Campanile, Donna Donohue.

1-2-3 KICK!

Back row: Ruth Borrelli, Marie Brancato, Nancy Judge, Karen Silliter, Susan Cullen, Charlene Gerrin, Maureen Manzi, Joan Catlett, Cheryl Hey, Debra Gastel, Ellen O'Donnell, Paula Brady, Patricia Winn, Theresa Nalepa, Deborah Becotte, Deborah Murabito, Lynn Fleming. *Fourth row:* Kathleen Agneleri, Arline Shaheen, Margaret O'Donnell, Marilyn Magoon, Susan Gatenby, Ann Plourd, Ann Thornto, Nancy Jukins, Susan Bennenati, Kathleen Hughes, Yvonne Gilreath, Anne Marie Cozzone, Sandra LaRosa. *Third row:* Sandra Borrelli, Paula Najem, Constance Grasso, Maureen Mignault, Janice Binette, Barbara Murphy, Marie Basile, Kathleen Kennedy, Bernice Shank, Donna Salem, Marjorie Boddy, Patricia Laurenza, Pamela Horne, Agnes Cate, Ann Abate, Tina Orifice, Corliss Andrews, Robin Cooley. *Second row:* Patricia Michalopoulos, Nancy LoPiano, Barbara O'Dowd, Carol Morin, Valorie Riccio, Nancy Strout, Gloria Vela, Linda Ferris, Diane Isabelle, Catherine Condon, Maryann Joyce. *First row:* Karen Blouin, Diane Rizk, Beverly Hajj, Claire Audy, Maryanne Magri, Catherine Kopacz, Barbara Hird, Brenda Hajj, Dianne Riopelle, Linda Forgione.

PEP CLUB

Who cheers our athletic teams on to victory? We all do, of course—but our school spirit will never falter, if the Pep Club has anything to do with it! While the group shouts itself hoarse at every athletic event, the football season is its most active. Members meet each week in the fall, organizing cheers, and making posters and banners to distribute throughout the school. In their own section behind the band, they can be seen singing, cheering and waving the traditional blue and white LHS shaker.

Mrs. LeFebre, their advisor, and the Pep Club deserve a great vote of thanks from the entire school, for the tremendous resurgence of school spirit they have brought about in the last few years.

Ellen O'Donnell displays her poster.

SENIOR PEP CLUB MEMBERS

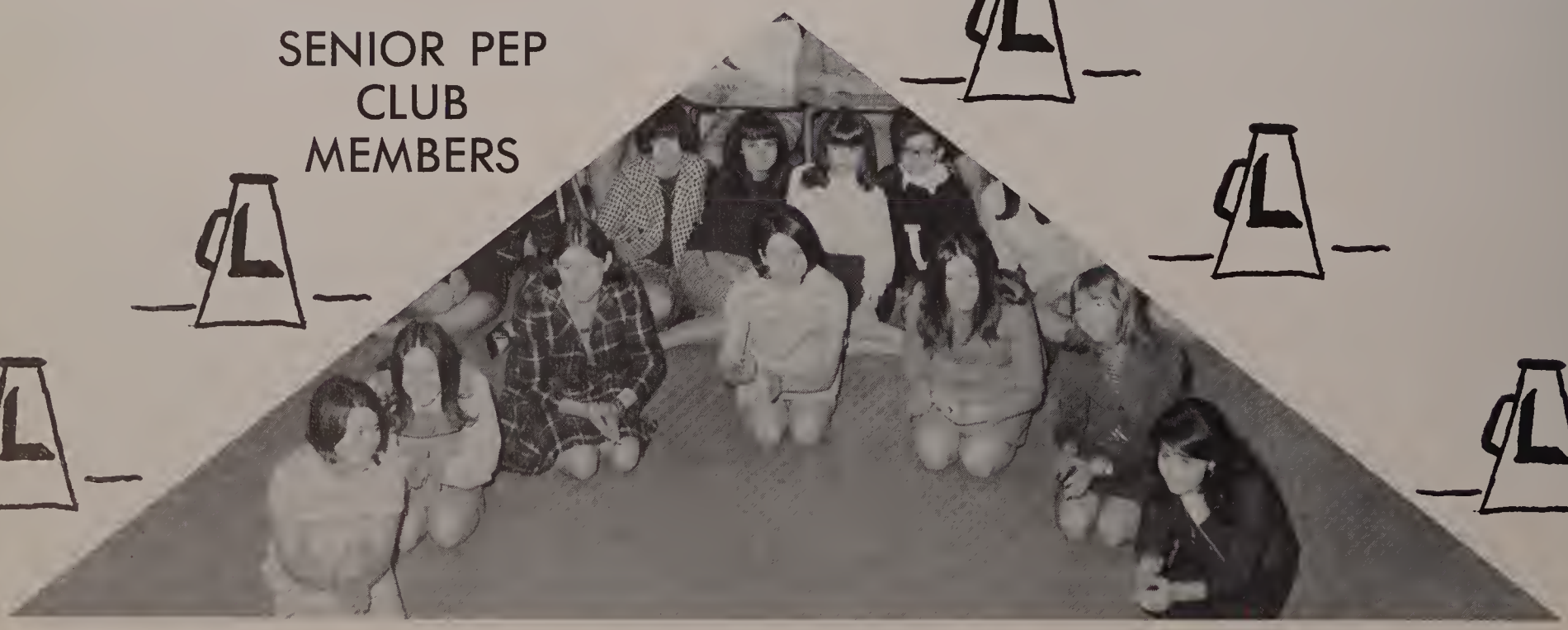

Senior Pep Club Cheerleaders

Kneeling: Martha Perry, Mary O'Dowd, Renée Rogoz, Captain Nancy Bonefant, Joan McDonald, Kathleen Hannigan, and Jackie Kopacz.

Fourth row: Paula Herbert, Jackie Kopacz, Marsha Gordon, Linda Perrault, Kathleen Kennedy, Carolyn O'Connor, Pam Mannion, Julie Castrois, Doris Tamboryn, Mary O'Dowd, and Donna Salem. *Third row:* Louise Gentile, Diane Campanile, Constance Grasso, Marie Brancato, Ruth Borrelli, Irene Dzioba, Sandra Henning, Sandra LaRosa, Harriet Stefin, Renée Rogoz, Ellen O'Donnell, Linda Gallant, Charlene Valenti, Patricia Laurenza, Barbara Bistany. *Second row:* Wayne Belair, Barbara Grossman, Suzanne LaChance, Joan McDonald, Elizabeth Johnson, Carol Peacock, Gayle Comparone, Nancy Jukins, and Martin Warshaw. *First row:* Sharon Dallon, Vivian Arcand, Nancy Judge, Sharon Greeley, Ann Covey, Carol Espinola, and Judith Lannan.

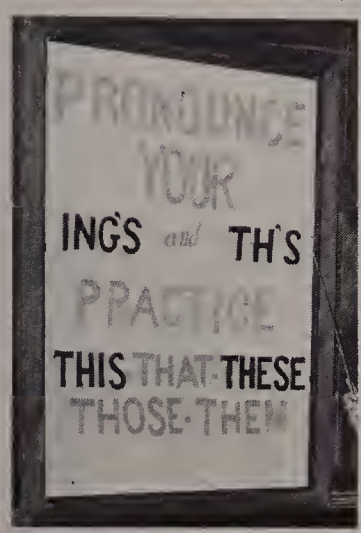

SPEAKERS' CLUB

Would you like to learn to speak effectively in public? Do you want to develop perfect poise, and faultless diction? Join the Speakers' Club!! The group meets on the first Wednesday of every month, under the direction of Miss Marian Shine, and is open only to seniors. The debates and panel discussions are lively, original, and—the members claim—a great deal of fun. The Speakers' Club is another reason why it's great to be a senior!!

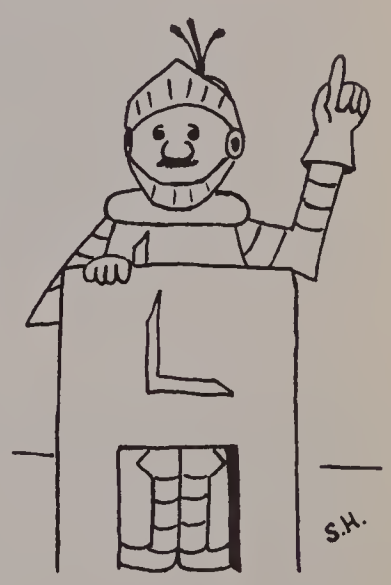

Speakers' Club Officers

Standing: Attendance Officer Nancy Jukins, Attendance Officer Vivian Arcand, Attendance Officer Gayle Comparone, Attendance Officer Patricia Laurenza. *Seated:* Attendance Officer Marsha Gordon, Vice-President Joan McDonald, Secretary-Treasurer Kathlen Kennedy, Attendance Officer Constance Grasso. Absent when picture was taken President Peter D'Antonio.

Marsha Gordon's confidence was born in the Speaker's Club.

SEMI-FORMAL

Junior Class Officers and Escorts. John Hoelrich, Vice-President Vivian Arcand, Mike Stacey, Secretary June Kelley, Mike Diresta, President Linda Forgione.

"Oh, Art, You say the sweetest things." Joyce LaSanté and Arthur Pelletier.

"Uh-Oh, I think they've spotted us!" Sandra Chalifoux and Michael White.

"Please, John, not while everyone's listening." Carol Vallante and John Reardon.

John Marquis presents his date Eileen Saulnier.

In the spring of 1967, when we were juniors, we were allowed to have the first junior semi-formal in the history of Lawrence High School. It was a huge success! Since lace has been fashionable for ladies lately, many of the girls looked particulary fragile and delicate in soft pastel shades of cotton and lace. Needless to say, as usual the boys were at their handsome and gentlemanly best. Everyone had a great time, and went home happy, hoping that the "Semi" would be the beginning of a popular tradition at Lawrence High.

A happy table.
Front: Connie Padova, Gerry Faro, Rosalind D'Auria, Chuck Farris, Carleen Tombarello, Pete Guglialmeno. *Back:* Mike Cooke, Cheryl Christian, Judy DeClercq, Dick Toscano.

VICTORY DANCE

The beginning of a memorable evening.

June Kelley, Mike Stacey, John Hoelrich, and Vivian Arcand sit this one out.

Joanne Greenwood has eyes only for Mike.

Several couples join in a chain dance.

Smile, you're on candid camera! Reneé Rogoz and Charlie Kaslow.

The traditional Victory Dance, marking the end of another football season for Lawrence High School, was held on Thanksgiving night at Freedman's Banquet Hall. This event, in honor of the team and its outstanding school spirit, follows the Lawrence-Lowell game, and attracts a large turn-out. Many students attended both the Thanksgiving game, and the Victory Dance afterward. Members of the team were present with their dates, able to relax at last after a hard fought football season.

Music for the evening was furnished by the Cashmeres, and those assembled agreed that it was a most successful and pleasant evening.

"Look, Janet, no more Coke!" Frank Brucato and Janet Boudreau.

"Good Night Sweet Prince". Sandra Paradis and Phil Glendye.

YEARBOOK STAFF

Top Row: Paula Mele, Christine Kendall, Susan Babb, Paul McKallagat, Jackie Asselin, Sandra Henning, Carol Peacock, Gerry Giaquinta. *Center row:* Linda Forgione, Mary O'Dowd, June Kelley, Debbie Cronin, Robert Soloman, Nancy Carey, Donna Salem, Janet Boudreau. *Seated:* Jimmy Robinson, Marjorie Boddy, Joan McDonald, Wayne Belair, Irene Dzioba, Joan Borrelli, and Glen Alsup.

YEARBOOK

Have you ever cropped a picture? Done a layout? Met a deadline? The Yearbook Staff begins early in the fall, and works under increasing pressure every month until the final deadline in March. Everyone heaves a sigh of relief when the book goes in, and then turns to the job of producing a supplement. No one honestly expects all the work involved, but no one regrets it either—once it's over.

The yearbook has given us the opportunity to work with fellow classmates toward a common goal, and has taught us to take on our share of responsibility with a smile.

We hope that this yearbook will bring pleasant memories of your Lawrence High School years each time you leaf through it, and we hope that the 1968 edition will be a "smashing" success.

EDITORIAL STAFF

Standing: Joan McDonald, Jimmy Robinson, and Irene Dzioba. *Seated:* Marjorie Boddy, Joan Borrelli, Wayne Belair, and Janet Boudreau.

Debbie Cronin, Paul McKallagat, and Pat Qualter.

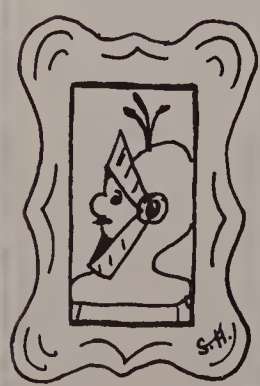

Pictures

And More Pictures, are all in a day's work.

Sandee Henning, Robert Solomon, Carol Peacock, and Mary O'Dowd.

JUNIOR "L" PIN RECIPIENTS

Junior L-Pin Recipients

Top row: Joan McDonald, Louise Gentile, Patricia Schlakis, Ellen O'Donnell, Robert Solomon, Stanley Greenwood, Andy Schwartz, John Malnati, Glen Alsup, Sue Babb, Julie Chechovich, Christine Kluk. *Second row:* Nancy Jukins, Kathy Kennedy, Rosandra Silverman, Marie Brancato, Geraldine Katin, Doris LaCasse, Leslie Green, Marjorie Boddy. *Front:* Julie Castrois, Janet Boudreau, Paula Hebert, Cheryl Christian, Linda Perrault, Joan Borrelli, Eugenia Amaral, Theresa Nalepa.

V. I. P. AWARD WINNERS OF "1968"

Perkins Prize Winners

Wayne Belair, Joan Borrelli, Marsha Gordon, and Glen Alsup.

National High School Award for Excellence

Bob Solomon, Wayne Belair, Stanley Greenwood, Andrew Schwartz, John Malnati, Glen Alsup, and Richard Carbonneau. *Seated:* Geraldine Katin, Louise Gentile, Kathy Kennedy, Marie Brancato, Linda Perrault, and Susan Babb.

Harvard Book Award

Andrew Schwartz.

Outstanding Teenagers Wayne Belair and Janine Fournier.

DAR Good Citizen Carolyn O'Connor.

Senior Home Room Representatives

Back: Joyce LaSante, Frank Brucato, Thomas Fichera, Sonny Fichera, John Naffah, Connie Padova. *Front:* Lucille Camuso, Martha Perry, Earlene Watson, Maureen Hughes, Joan McDonald, Chris Kendall, Marsha Gordon.

Senior Class Officers—Sec. Treas. Nancy Cronin, *President* Jimmy Robinson, *Vice-Pres.* Linda Forgione.

Jimmy and Lyn prove that good things can come in any size package.

Louise Gentile dreams of a successful future.

SUPERLATIVES FROM THE CLASS OF "1968"

Andrew Schwartz and Louise Gentile take a "spin" around the world.

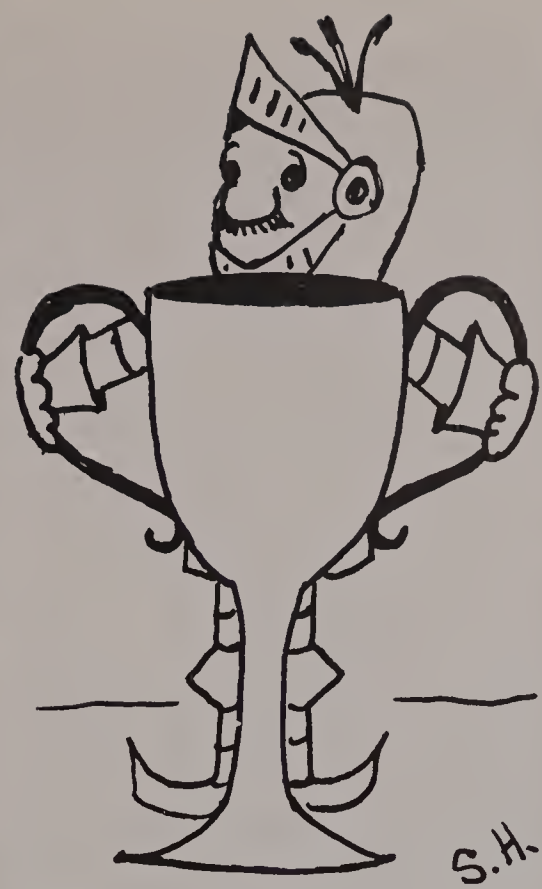

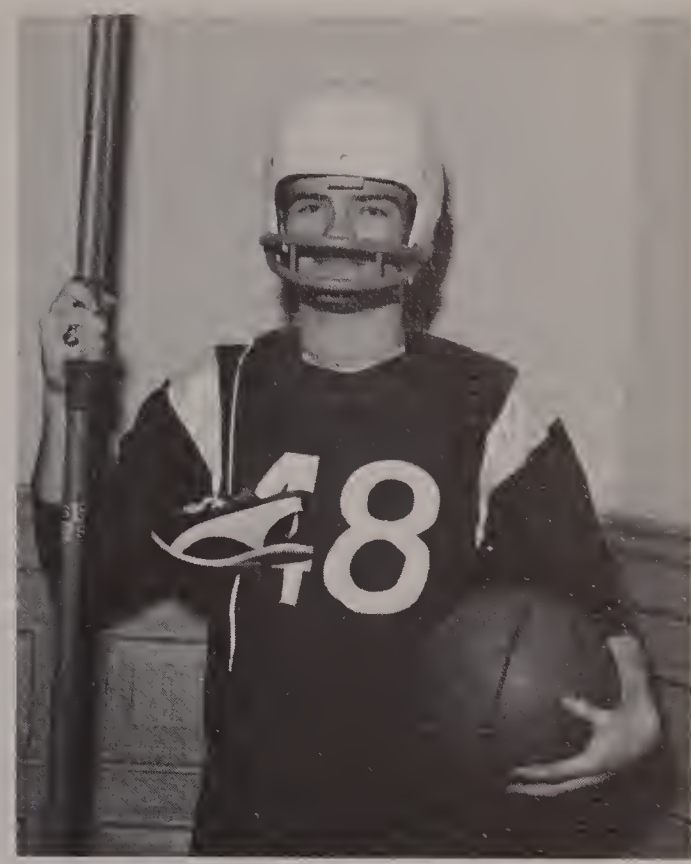

Here's our most versatile athlete, Glen Alsup.

CLASS POLL WINNERS

Class Beauty
Cathy Hardy

Handsomest Senior
Paul McKallagat

Most Popular Girl
Linda Forgione

Most Popular Boy
Jimmy Robinson

Most Talented Senior
Vic Scionti

Girl Doing Most for L.H.S.
Linda Forgione

Boy Doing Most for L.H.S.
Jimmy Robinson

Paul McKallagat agrees heartily that Cathy Hardy is beautiful.

Girl Most Likely to Succeed
Louise Gentile

Boy Most Likely to Succeed
Andrew Schwartz

Class Wit
Vic Scionti

Most Versatile Athlete
Glen Alsup

Most Respected Girl
Linda Forgione

Most Respected Boy
Jimmy Robinson

Class Pessimist
Charlene Hanson

Jimmy and Lyn make a clean sweep of the class polls.

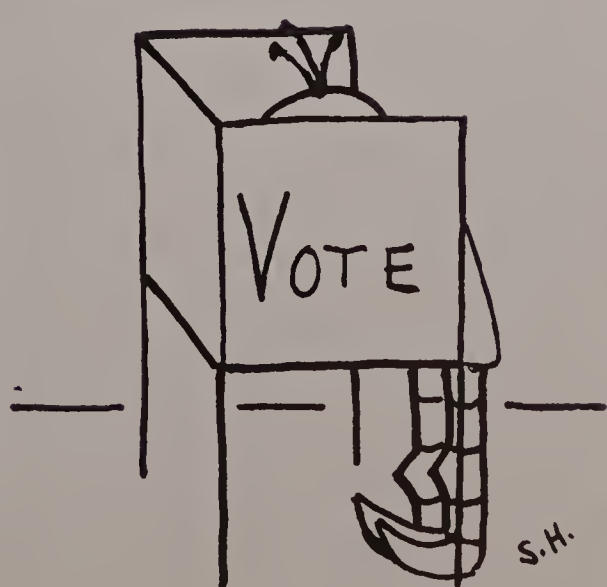

Charlene Hanson triggers a message to Vic Scionti.

SPORTS SECTION

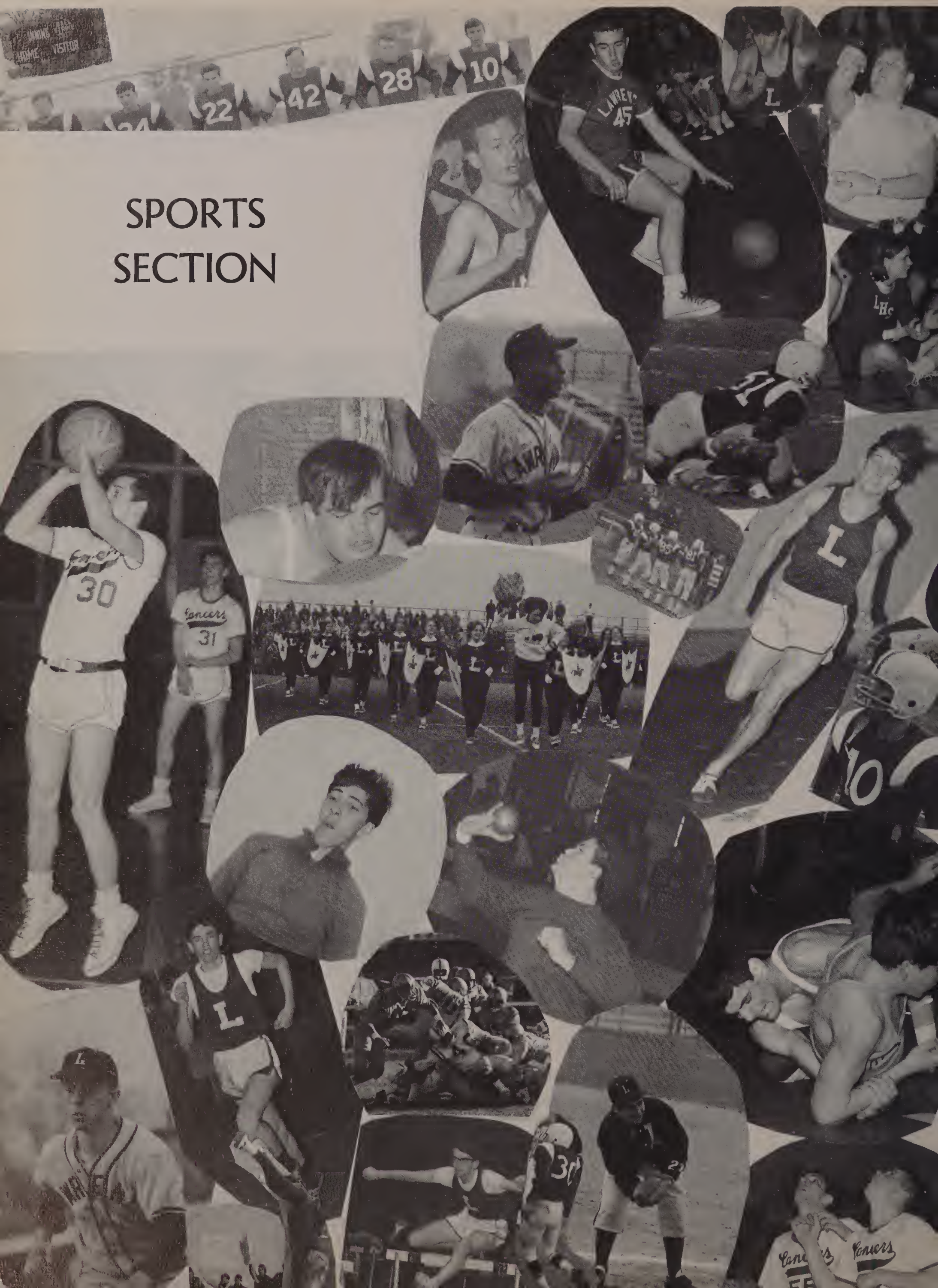

12:00
HOME 0 VISITOR 0
PEPSI
Lancers
Lancers

Back row: Marty Glynn, Lawrence Murray, John Cook, John Hanavan, Sam Solomon, Ed Schiavone. *Third row:* Joseph Saad, Ronald Giantonio, Paul Censullo, Vincent Carroll, Jim Melnick, Phil Glendye, Gary Coulie, Steven Shapiro, Ron DiNicola. *Second row:* Ass't. Coach Robert Fitzgerald, John Barrett, William LaFlamme, Glen Alsup, Sonny Fichera, Thom Clark, Bob Lucas, John Naffah, Thomas Goolcasian, Dennis Shank, Head Coach Gerald Callagy. *Front row:* Jimmy Robinson, Alan Clark, Dennis Tautenham, Tony Baglieri, Frank Brucato, George Kay, Billy Callagy, Lou Solomon, Walter Fishwick.

Tri-Captains Tony Baglieri, George Kay, and Frank Brucato discuss football techniques with Coach Jerry Callagy.

FOOTBALL RECORD

LHS	20	Manchester Central	0
LHS	12	Peabody	0
LHS	20	Lynn English	12
LHS	8	Beverly	22
LHS	0	Salem	6
LHS	7	Central Catholic	6
LHS	34	Manchester Memorial	19
LHS	36	Haverhill	0
LHS	0	Lowell	22
LHS	137	Opponents	87

LHS Won 6; Lost 3

Starting Line-up

Rear row: Glen Alsup, Tony Baglieri, Jimmy Melnick, George Kay, Billy Callagy, Frank Brucato. *Front row:* Walter Fishwick, Dennis Tautenham, Phil Glendye, Al Clark, Jimmy Robinson, Louie Solomon, Sonny Fichera.

FOOTBALL

For the first time in Lawrence High's football history, the Lancers elected tri-captains. Captains Anthony Baglieri, George Kay and Frank Brucato, under the valuable leadership and experience of Coach Gerald Callagy, led their team to a commendable record of six wins and three losses. The Lancers got off to an impressive start with three successive shutouts, but before a powerful Beverly team, they met their first defeat.

Their record stood six and two, with the classic Thanksgiving game left. On a wet and dreary Thanksgiving Day, the Lancers, against one of the most powerful Lowell teams in a quarter of a century, went gallantly down to defeat. They kept the Lowell Raiders, who had been averaging between thirty and forty points a game all year long, to 14 points the first half, and seven the second half. So ended the 1967 football season for the Lawrence High Lancers, but they had left their mark—and they will not easily be forgotten.

Coach Callagy gives Ron DiNicola the next play.

Frank Brucato charges toward the opponent.

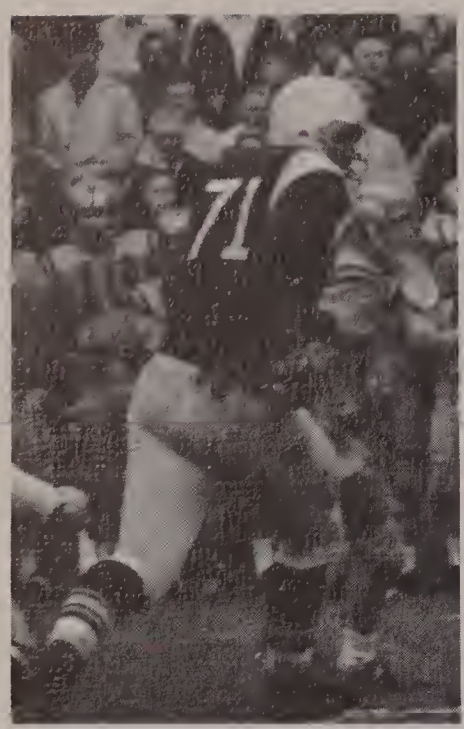

Dennis Tautenham is on the move.

Tony Baglieri makes the stop, with Dennis Tautenham and Lou Solomon close at his heels.

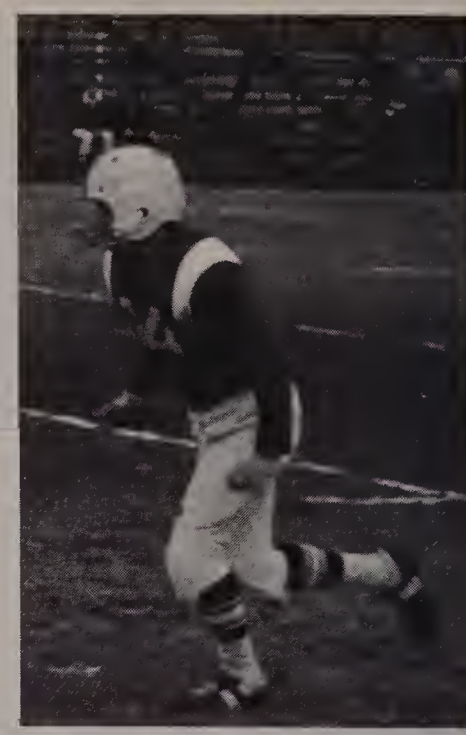

John Naffah—always ready!

Teamwork makes the tackle.

Dennis Tautenham and Alan Clarke show that it's not as easy as it looks.

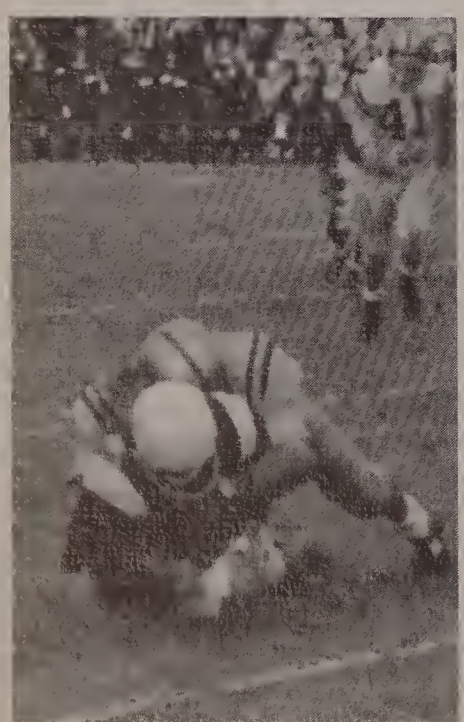

A desperate try for a touchdown.

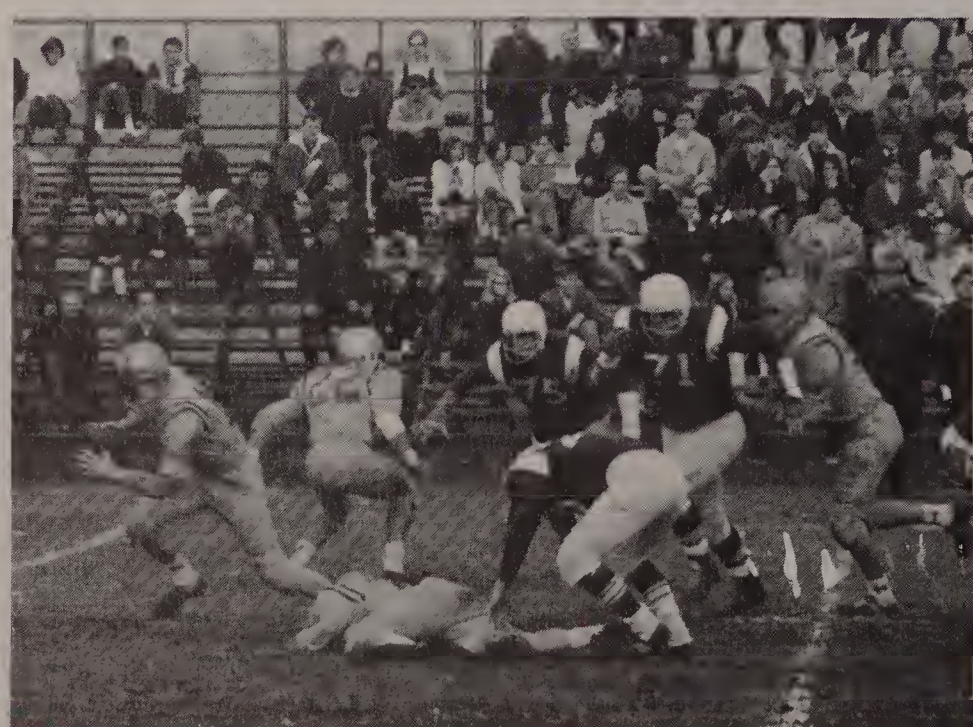

Lou, Dennis and Billy about to foil another play.

The reward for all that hard work.

Glen Alsup makes his way down field.

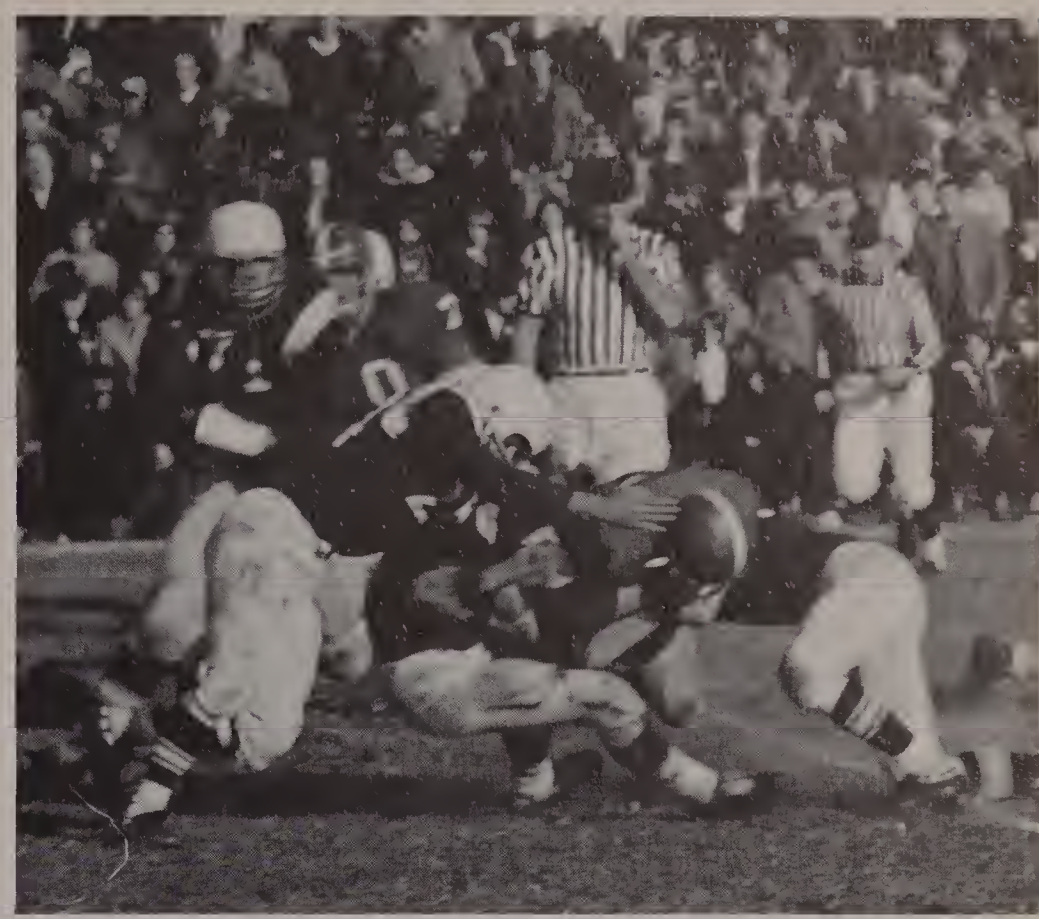

Heading my way?

Jimmy Robinson, Dennis Tautenham, Alan Clarke, Phil Glendye and Sonny Fichera close in.

Far from the maddening crowd.

Glen Alsup plows his way to a first down.

Fumble?

BASKETBALL

Coach Joe Carter, Mike Gerstein, Andy Schwartz, Alan Clark, John Malnati, and Jim Melnick. *Kneeling:* Doug Ross, Mike Mansour, Dennis Timmons, Jimmy Hurley, Sonny Fichera, Jim Licciardi.

Coach Cater gives last minute instructions to the team.

The frustrating 1967-1968 basketball season ended with a total of four wins and sixteen losses. Despite their poor record, the Lancers played good, respectable ball. The only two experienced starters, co-captains Jim Hurley and Dennis Timmons, led the offensive attack. Newcomers Andy Schwartz and Alan Clark, the big men on the team, proved to be tough under the boards, but they lacked that valuable quality, experience.

Rounding out the starting five, Mike Mansour, a player who saw limited action last year, contributed greatly to the team effort with his fine shooting, and the ability to come up with the ball.

Reserves Sonny Fichera, Jim Licciardi and John Malnati added punch to the team when things got bad, as they did many times during the year.

Highlights of the season came in one of the most exciting basketball games played in Greater Lawrence, as the Lancers stomped back to defeat the Beverly Panthers in a double overtime. Other highlights included an upset victory over Andover High, and other victories over Saugus, and again, the Beverly Panthers.

With only three varsity players who saw very limited action this year returning next season, Coach Joe Carter will be working hard to improve this year's record.

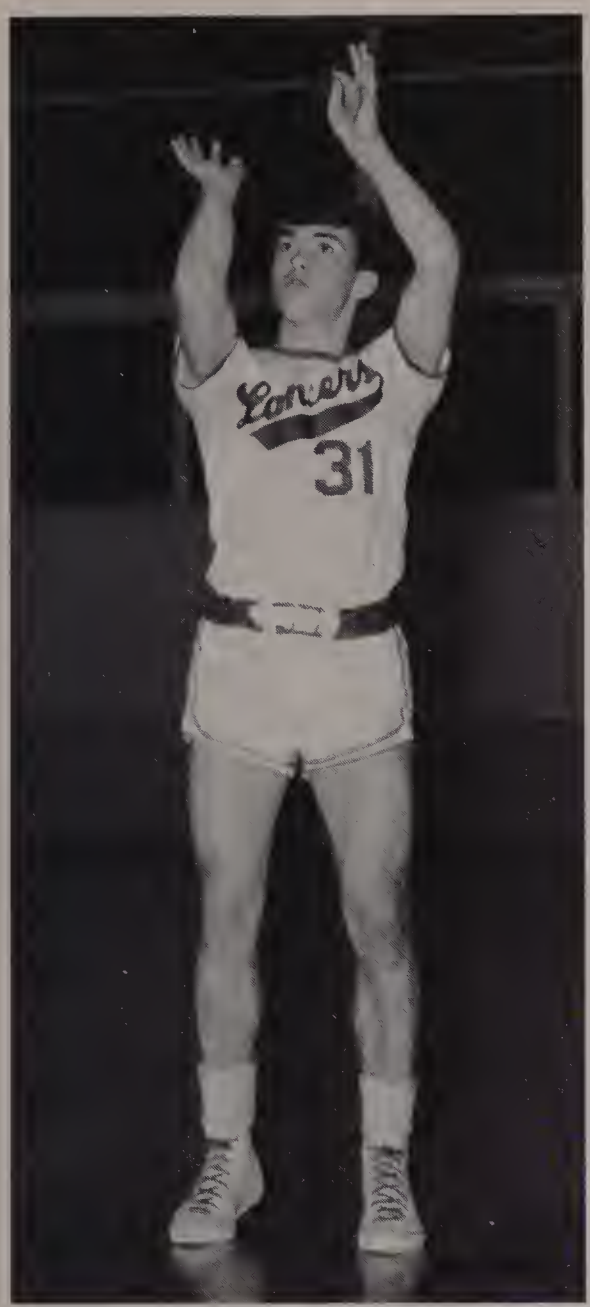

Co-Captain Dennis Timmons takes a crucial foul shot.

INDIVIDUAL SCORING
BASKETBALL

	G	F	Pts.
Hurley	134	117	385
Timmons	130	85	345
Mansour	95	74	264
Schwartz	34	13	91
Clark	32	23	77
Fichera	19	16	54
Licciardi	6	8	20
Sullivan	6	4	16
Gerstein	1	11	13
Malnati	4	0	8
Ross	3	0	6
Melnick	2	2	6
LHS	466	353	1285
Opponents	609	337	1555

Co-Captain Jim Hurley setting up.

Mike Mansour sees an opening and heads for a score.

Andy Schwartz stretching wa-a-a-y up to put in another basket.

Sonny Fichera using tricky moves to prevent a stolen ball.

Jim Hurley driving under, while Mike Mansour lends a helping hand.

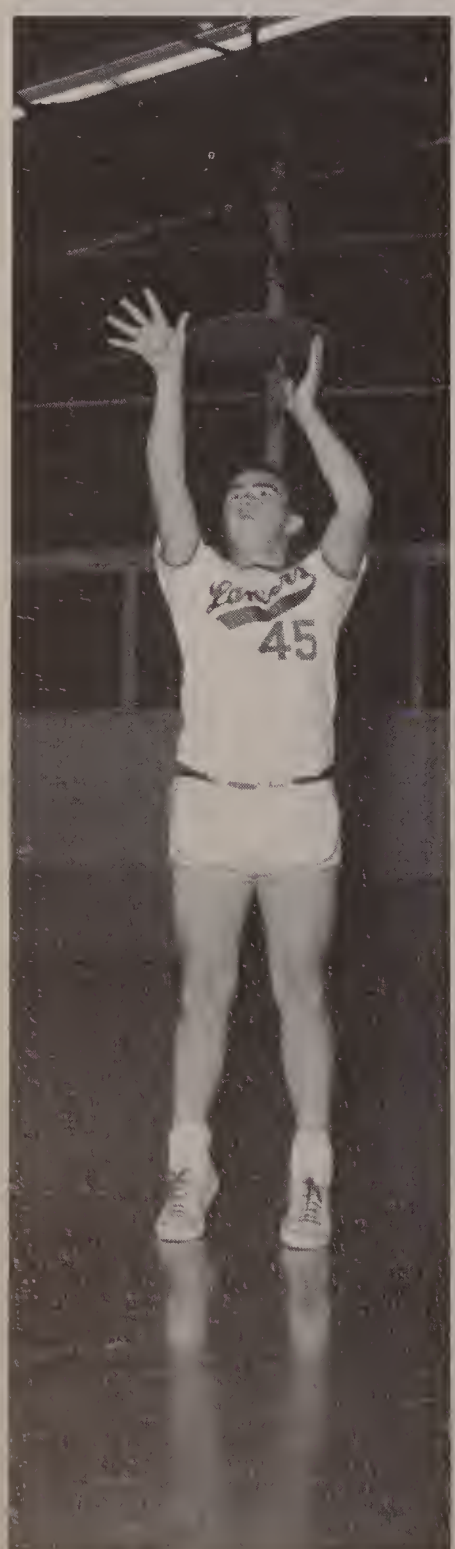

Mike Mansour shows perfect form to score an extra point.

Dennis Timmons on a breakaway.

Mike Mansour pouring it on to make the save.

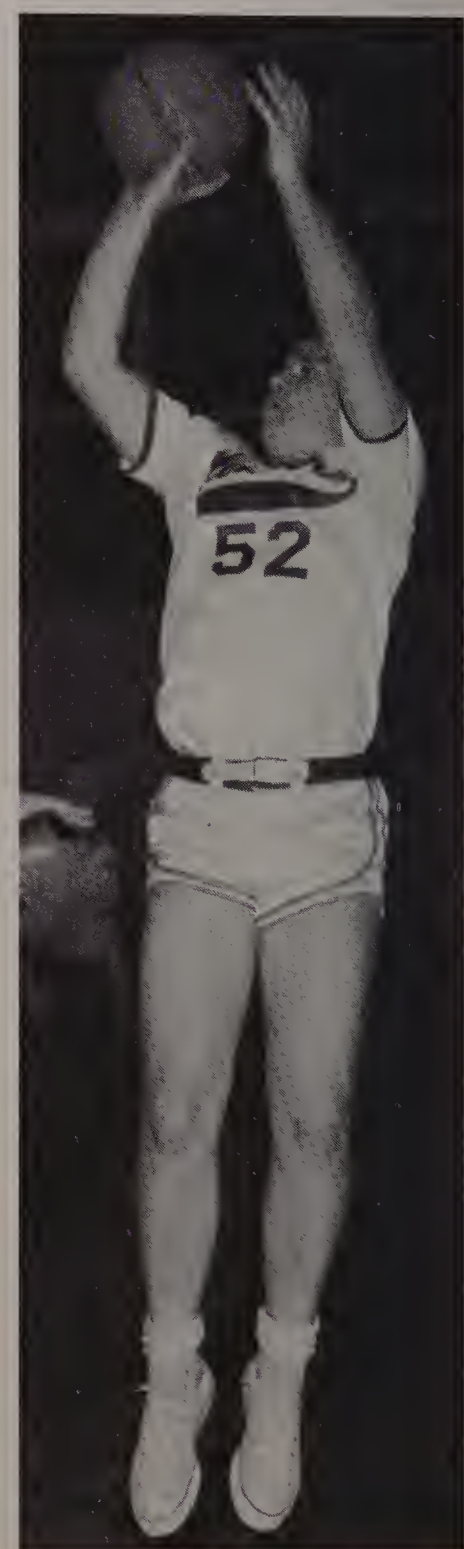

Jim Hurley takes a pop shot for an easy basket.

Mike Mansour shows his driving ability.

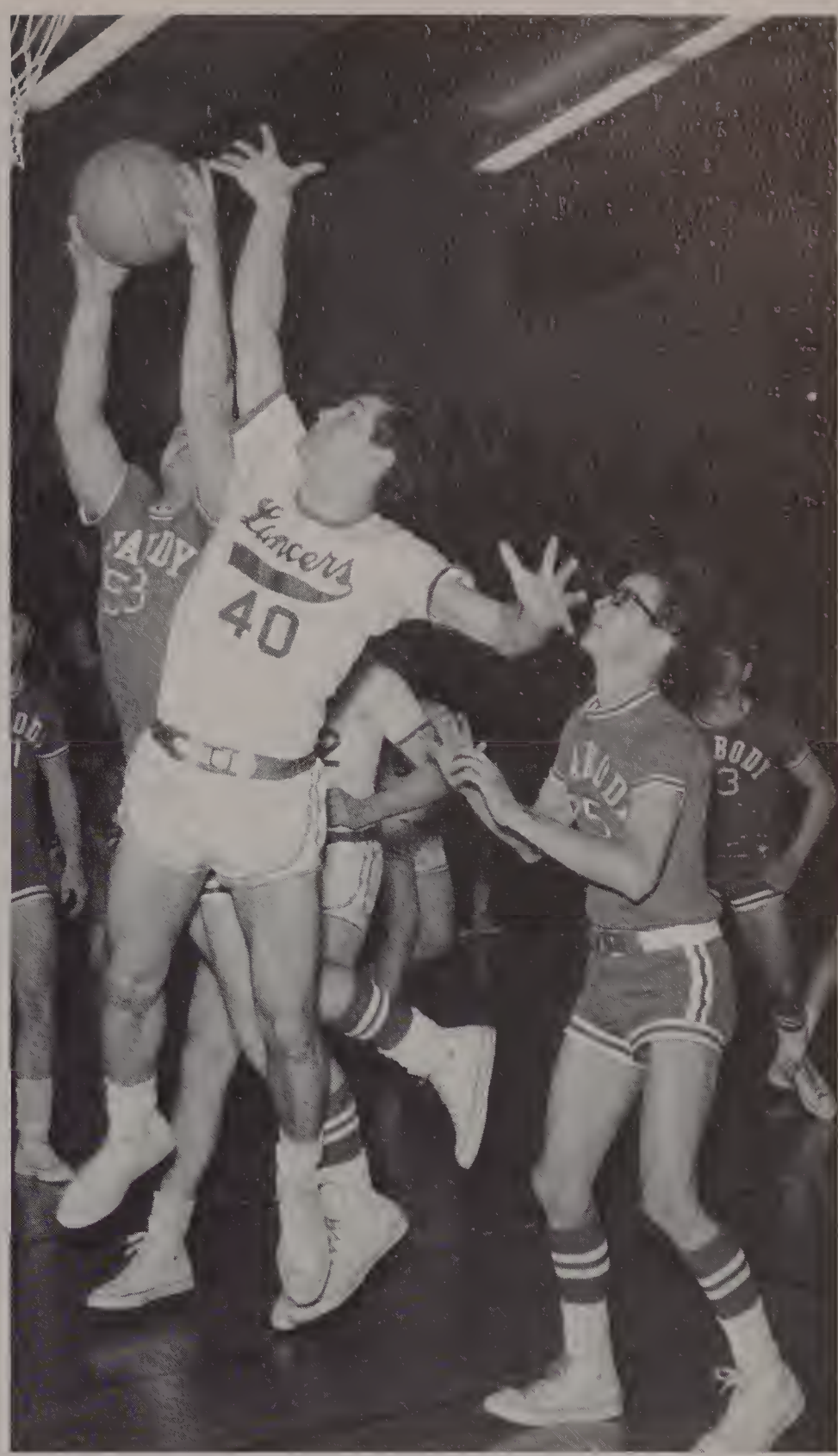

Sonny Fichera makes blocking a shot look easy.

Andy Schwartz, Alan Clark, and Dennis Timmons produce plenty of action under the boards.

Dennis Timmons shows he can fly as well as score.

TRACK

Top row: Jim Flood, Jacques Jalbert, Richard Lucas, James O'Connor, Robert Morency, Phillip Glendye, Bruce Zeytoonian. *Middle row:* Paul Alsup, Coach Ernest Perry Jr., Neal Buntin, Sam Solomon, Wayne Martin, James Kent, Robert Lucas, Martin Glynn, Richard Amante, Ronald Ouellette, Asst. Coach Joseph Twomey. *Bottom row:* Ernest Gaudes, John Abdinoor, John Sciuto, Jim Robinson, Co-capt. Glen Alsup, Co-capt. Steve Ellis, Bernard Carroll, John Stankus.

Bernie Carroll goes over the hurdle.

John Sciuto and "Skippy" Doyle are off to the races.

Co-captain Glen "Tex" Alsup clears the bar in the high jump.

Bob "Cy" Lucas and Martin Glynn pass the baton in the relay.

Bob Morency is up and over in the pole vault.

The Lawrence High Indoor Tracksters came within one point of the Northshore Championship as they finished with a 7 won 1 loss record. This is the best indoor track team from Lawrence in over 15 years. The Lancers were led by co-captains Glen Alsup and Steve Ellis. Ellis placed second in state competition, as did Alsup, who tied the state record in the hurdles.

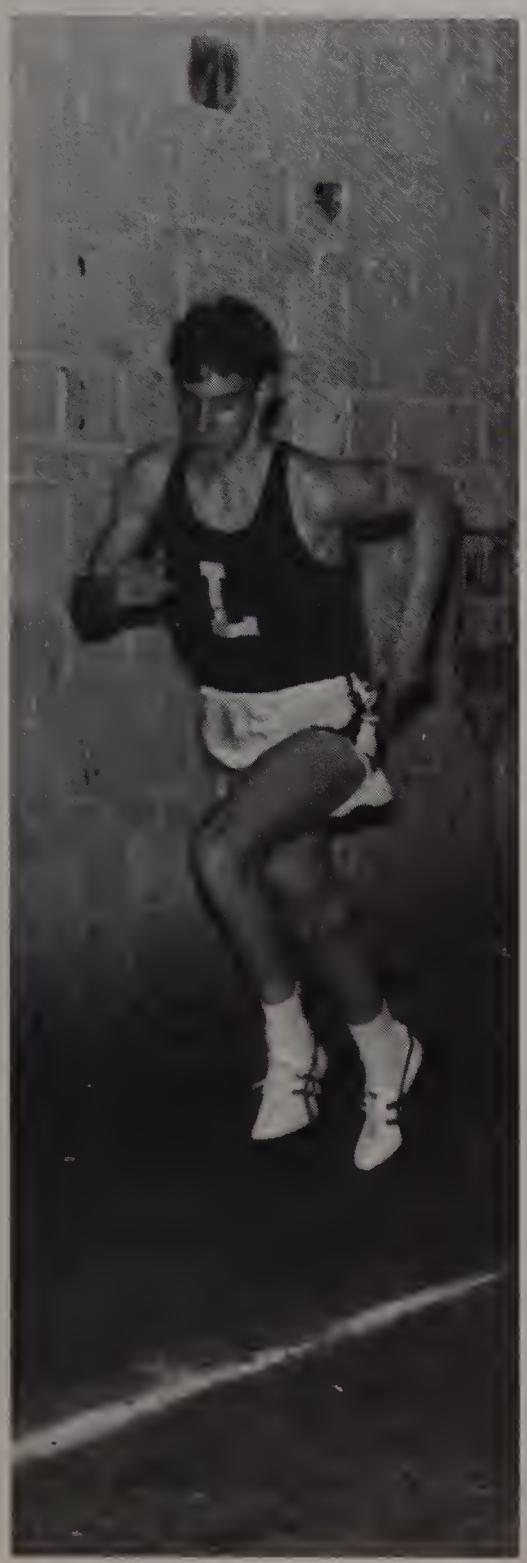

Jim Kent shows winning form.

Jim Robinson runs a close race.

1967 - 1968 INDOOR TRACK RECORD

LHS	56	Salem	21
LHS	43	Keith Academy	34
LHS	47	Lowell	30
LHS	50	Haverhill	27
LHS	40	Medford	37
LHS	59	Phillip's J.V.	36
LHS	38	Andover	39
LHS	53	St. John's Prep	24

LHS Won 7; Lost 1

Wayne Martin displays good running style.

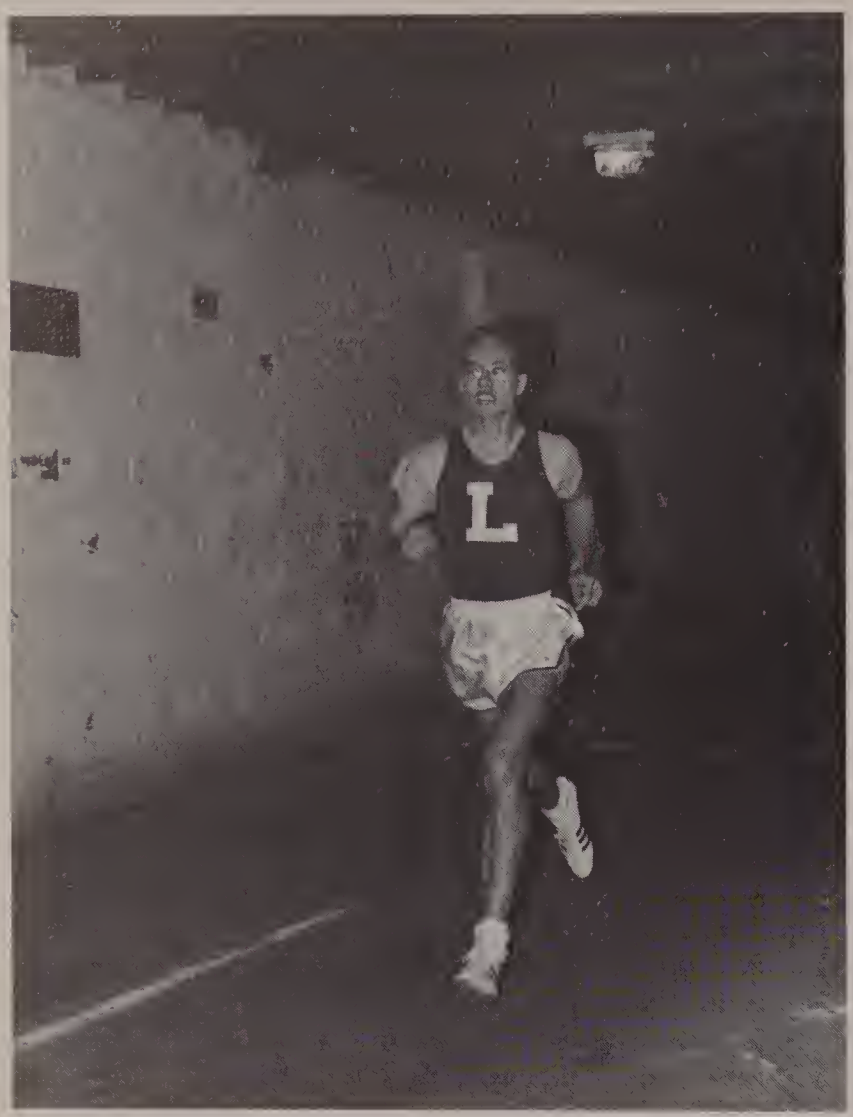

Co-Captain Steve Ellis warms-up.

Glen Alsup takes a fast start in the relay.

Bobby Lucas crosses the tape in the 300 yards.

Marty "M.J." Glynn wins in the 600 yards.

INDIVIDUAL SCORING

Name	Pts.
Geln Alsup	77
Robert Lucas	47
Stephen Ellis	43
James Kent	36
John Stankus	33
Martin Glynn	30½
Bernard Carrol	19
John Sciuto	16
Wayne Martin	16
Bruce Ellis	9
John Abdinoor	9
Robert Morency	6
James Robinson	3
Phillip Glendye	3
Ernest Gaudes	3
James O'Connor	2
Bruce Zeytoonian	1
James Flood	1
Samuel Solomon	1

Big John Stankus puts the shot.

Young Jimmy Kent proved to be a strong runner in both cross country and indoor track.

Steve Ellis wins again.

CROSS COUNTRY RECORD
(Low score wins)

LHS	32	Beverly	25
LHS	23	Lynn English	32
LHS	23	Law. Voke	32
LHS	18	Peabody	37
LHS	31	Saugus	27
LHS	15	Haverhill	40
LHS	32	Salem	27
LHS	15	Phillips J.V.	40
LHS	34	Chelmsford	23
LHS	18	Lynn Classical	37
LHS	19	Lowell	36

LHS won 7; Lost 4

The Cross Country team finished a strong season led by Steve Ellis who set six course records, and won the Essex County Championship. Jim Kent placed fifth in Class B, to pace The Harriers in state competition.

Wayne Martin was a clutch point getter.

Top row: Dave Donovan, Larry Nicgorski, Al Pelletier, Joe O'Dowd, Danny Kamal. *Second row:* Coach Richards, John Glendye, Mike Viveros, Dennis Fagala, Junior Jozokos, Bob LaSonde, Head Coach Byrnes. *First row:* Roland Roy, Norm Arsenault, Paul Searle, Captain Ron Roy, Mike Huard, Claude Turgeon, and Bert Roy.

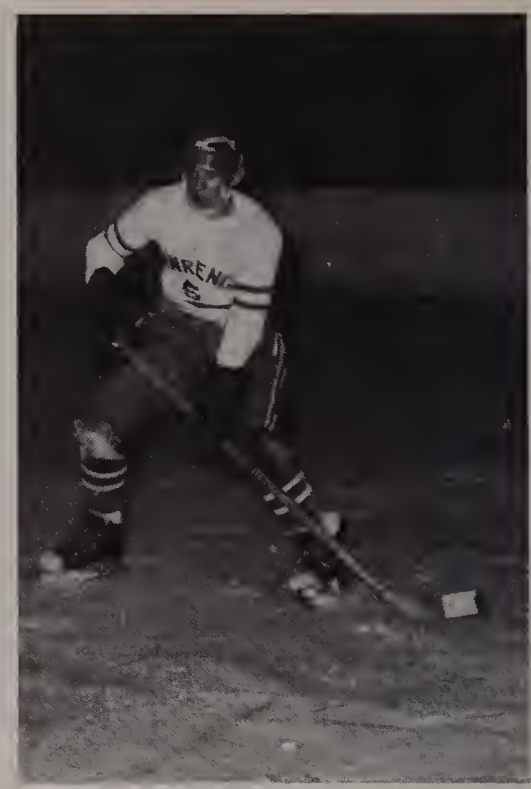

Captain Ron Roy is a great individual player.

Individual Scoring

	G.	GA.	P.
Mike Huard	25	19	44
Ron Roy	20	14	34
Norm Arsenault	12	19	31
Claude Turgeon	11	14	25
Bert Roy	6	15	21
Larry Nicgorski	3	7	10
Al Pelletier	5	4	9
John Glendye	3	1	4
Paul Searle	2	2	4
Joe O'Dowd	1	1	2

HOCKEY

"They came, they saw and they conquered all others."

This might well be said of the Lawrence High School hockey team as it romped to the top spot this year in the Twin State Hockey League. The high scoring winger Mike Huard paced the Lancer striking power with 25 goals as center and captain, Ronald Roy followed with 20. First line defensemen Claude Turgeon and Bert Roy helped to round out a solid nucleus for a truly great team.

Every player was talented, and each one was aggressive. Nobody pushed us around; our checking was strong, our penalty killing was great, and we never gave up if we were behind. You couldn't ask for more.

We have good reason to be proud of the '67 - '68 Hockey Team.

Al Pelletier and a Nashua team player chase the puck along the boards.

Has anyone seen the puck?

Lancers come to the rescue.

Al Pelletier heads for the action.

1968
WON and LOSS RECORD for
the
TWIN STATE HOCKEY LEAGUE

Final Standings	*Won*	*Lost*	*Tie*	*Pts.*
Lawrence	13	1	1	27
Manchester West	10	5		20
Nashua	6	5	4	16
Lowell	4	9	2	10
Central	4	10	1	9
Memorial	3	10	2	8

SEMI-FINALS ..... Saturday March 9, 1968
5 p.m. @ Manchester

FINALS ..... Friday March 15, 1968
6 p. m. @ Lawrence

Never look back, Mike!

Did Mike Huard forget the puck?

Gee! Look at that nice pattern we made on the ice.

Mike Huard comes to the rescue.

Norm Arsenault is poised for action.

Ron Roy pursues the puck while an opponent pursues him.

Bert Roy holds his own between two rival players.

Bert Roy outraces an opponent for the puck.

Ron Roy proves himself to be a tough defender.

Lancers' Claude Turgeon sees that this man means business.

Bert Roy tries to check the shot.

Norm Arsenault fires hard at the goal.

Norm charges the net.

Goalie Roland Roy is one good reason why the Lancers took first place.

WRESTLING

Top row: Rich Chase, Julian Dupey, Tom Kalil, Al Tisbert, Wally Roberts, Edward Michaud, Tom Najem, Don Bergeron. *Middle row:* Kent Hauenstein, Joel Linn, Jerry Hattori, Dennis Keefe, Steve Pacheco, Alex Lawn, Joe Saad, Jim Fisher, Coach Bob Fitzgerald. *Bottom row:* Thomas Clark, Donald Fisher, co-captain David DeSimone, co-captain Terry Kalil, Gary Roberts, Frank Brucato, and Mick Schiavone.

Frank Brucato and Don Fisher display starting position.

Dave DeSimone looks for an opening.

Tom Clark has his man on the mat for good.

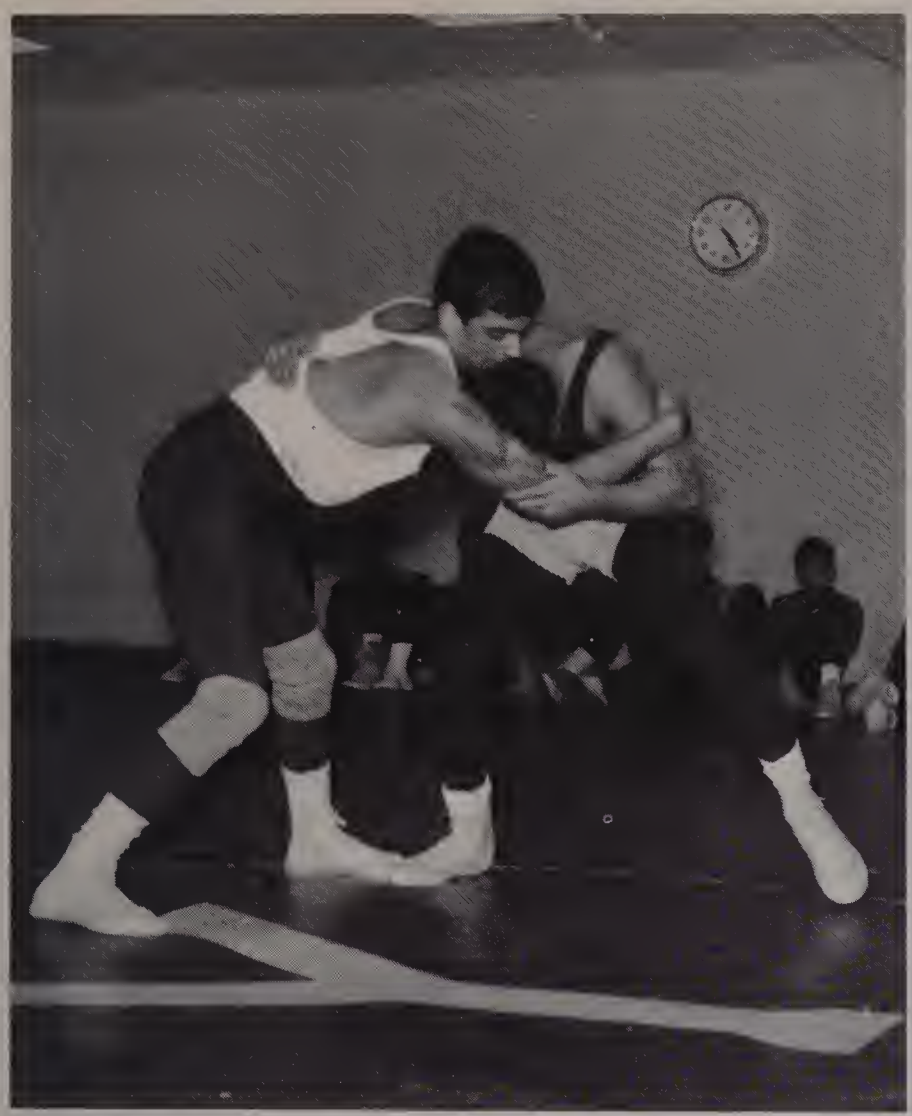

Co-captain Terry Kalil tries to take his opponent down.

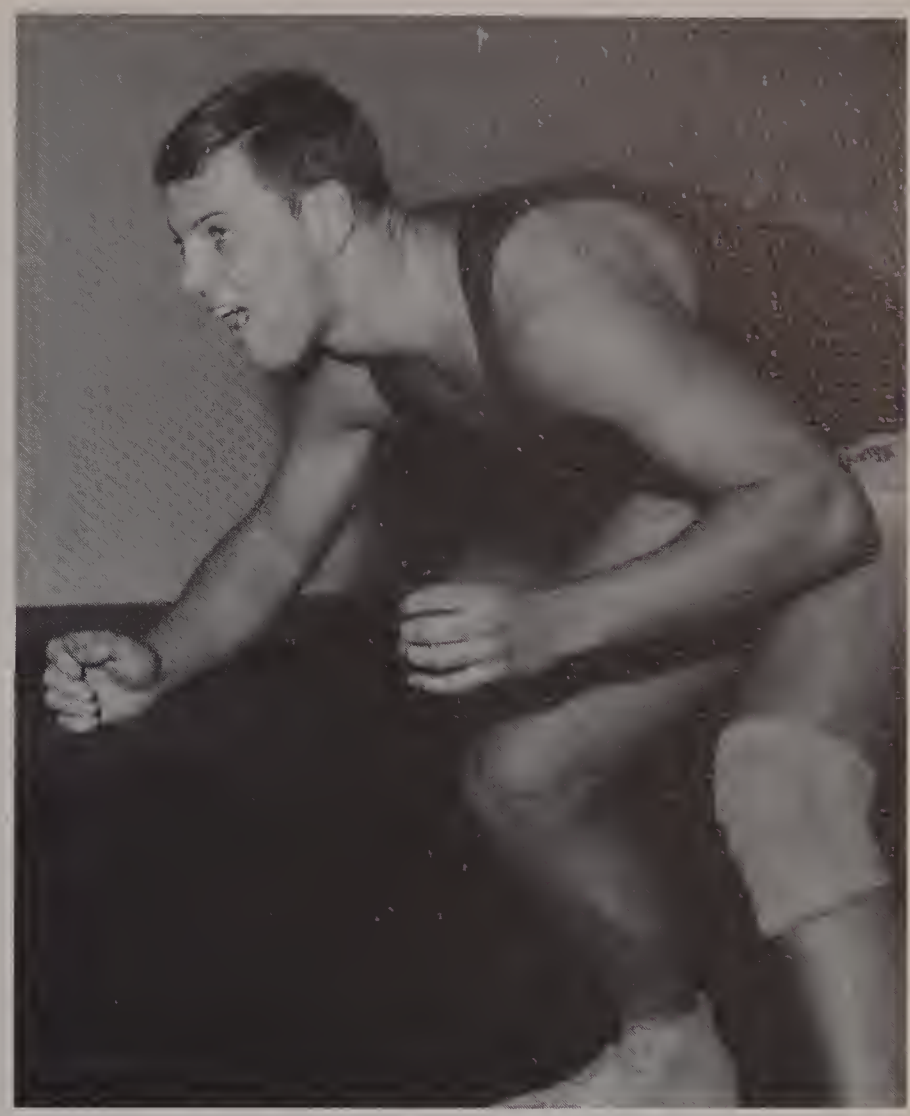

Gary Roberts is on the attack.

Lawrence High's Matmen, led by Don Fisher and Co-captain Terry Kalil, finished with 6 wins, 7 losses this past season. The Matmen, still young, are becoming stronger every year. Experience is needed to win, and LHS Wrestlers will soon be one of the best teams in the area.

Frank Brucato takes his foe for a ride.

Heavyweight Mick Schiavone on top, where else?

Don Fisher looks for an escape.

1968 WRESTLING SCHEDULE

LHS	23	Lawrence Voke	0
LHS	22	Leominster	27
LHS	29	Lexington	19
LHS	35	Malden	10
LHS	5	Lowell	37
LHS	21	Ipswich	24
LHS	18	Pentucket	23
LHS	3	Chelmsford	42
LHS	26	Reading	16
LHS	5	Westford	38
LHS	30	Haverhill	11
LHS	13	No. Andover	32
LHS	30	Billerica	11

LHS 6 WINS; 7 LOSSES

Co-Captain Dave DeSimone puts the pressure on.

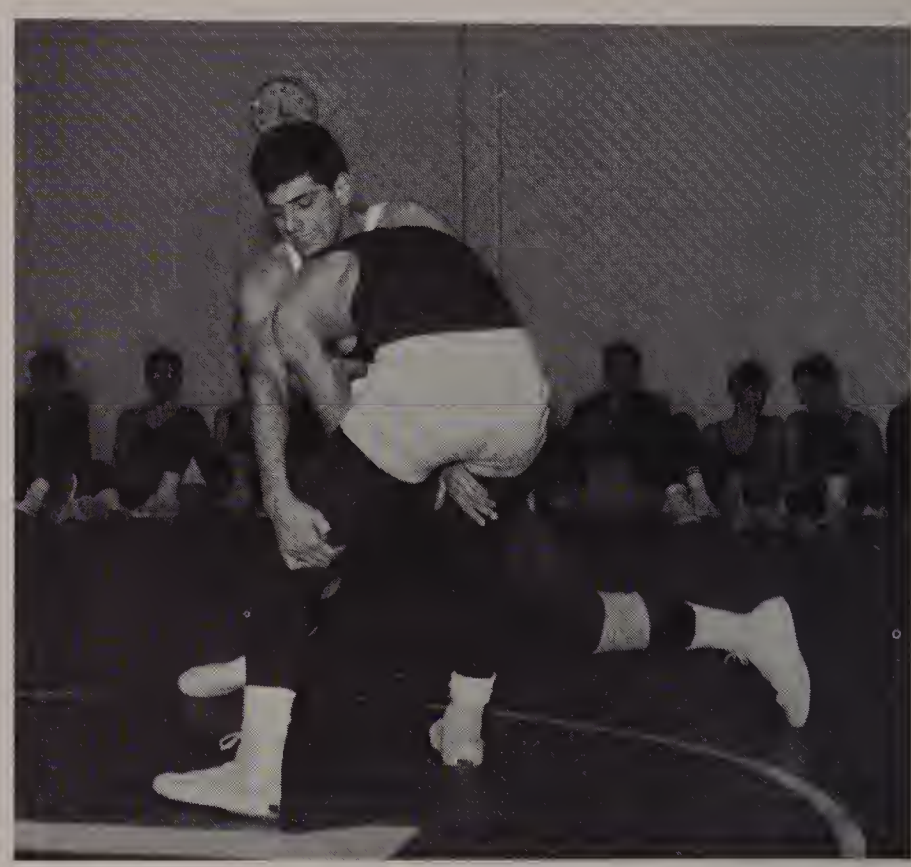

Terry Kalil looks for the take-down.

Steve Pacheco works to get free.

INDIVIDUAL SCORING

Name	*Points*
Don Fisher	42
Terry Kalil	42
Mick Schiavone	36
Frank Brucato	33
Joe Saad	25
Joel Linn	25
Dave DeSimone	21
Gary Roberts	20
Tom Clark	19
Steve Pacheco	8
Jim Fisher	5
Julian Dopuy	4

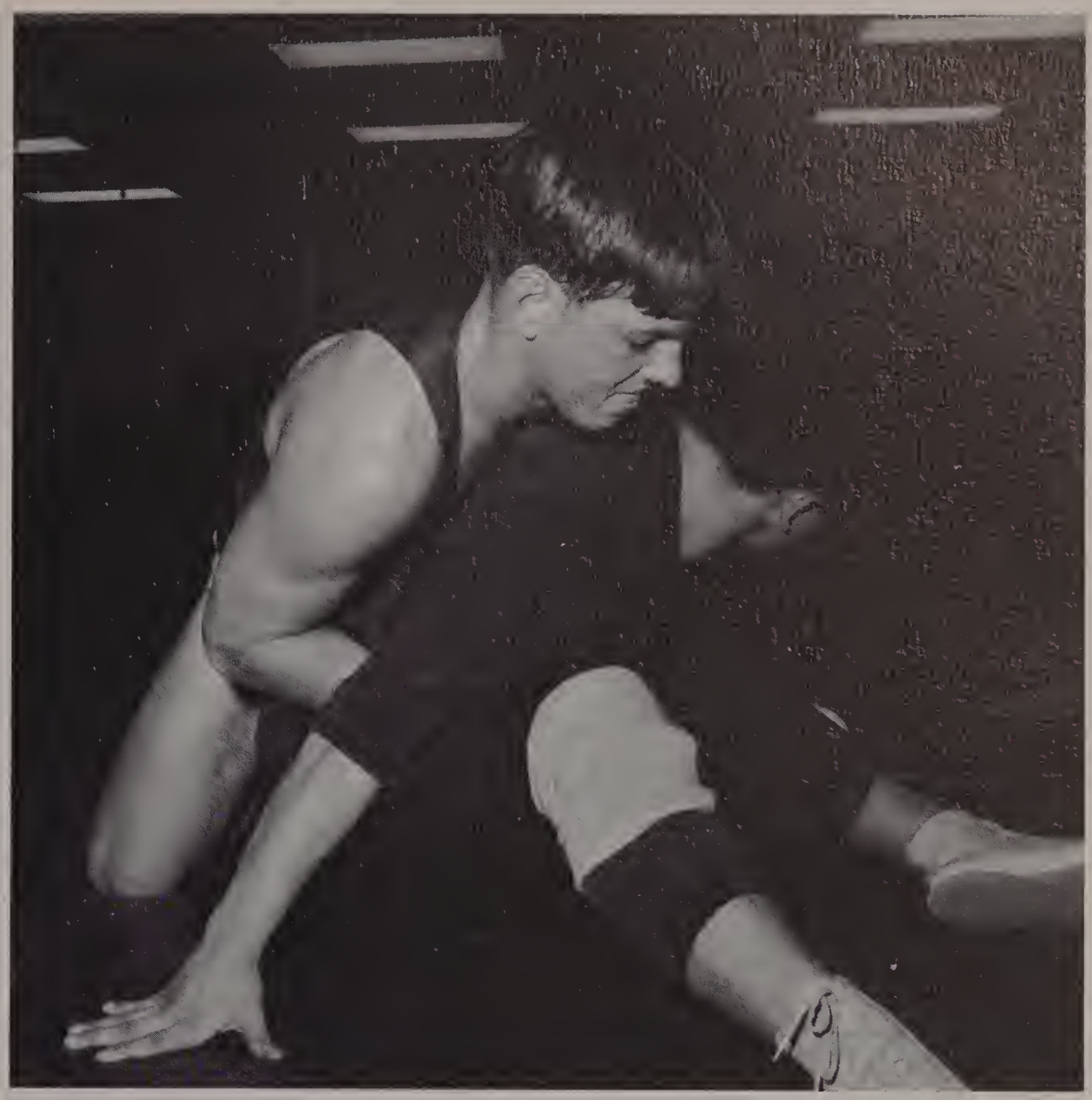

Gary Roberts demonstrates a hold on Joe Saad.

An anxious moment for all as the LHS Matmen wrestle the Lowell Matmen.

1968

CHEERLEADERS

The Captain is "Top" cheerleader.

Top: Captain Nancy Bonefant. *Standing:* Martha Perry, Joan Blais, Nancy Carey, Patricia LaTorre. *Kneeling:* Mary O'Dowd, Barbara Donahue, Kathleen Hannagan, JoAnne Greenwood, Cathleen McDonald, Renée Rogoz, Lynne Benenati, Joan McDonald, Jacqueline Kopacz.

Spirits soar when we score.

Renée, Joan and Nancy were there when we beat Central. Were you?

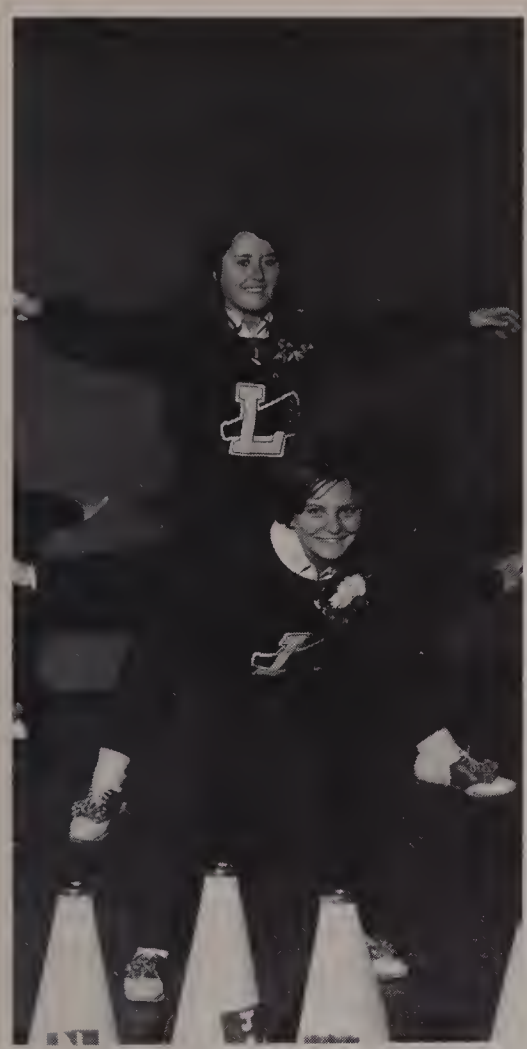

Martha and her trusty steed, Pat.

The "old-timers" show how it's done.

Who said that our cheerleaders "have it easy?" If he knew all that a cheerleader does, he would quickly "change his tune".

The first obstacle that a cheerleader faces is the annual try-out period. After she completes a series of routines and cheers, the cheerleader is selected on the basis of the poise, character, and general physical ability which she has displayed.

Now that she is a cheerleader, she finds that she must devote large amounts of time to her new found duties. She and the girls must practice four days a week during the football, basketball, and hockey seasons to prepare for the games. In addition to her cheering during the football season, she decorates the clubhouse, and creates posters with the help of the Pep Club.

Under the direction of Mrs. Claire Pierce, the L.H.S. cheerleaders are dedicated to the goals of arousing school spirit and supporting our athletes.

"Give me an L"

Voilà!

Marge B.
+
Charlie H.
11/9/66

MIKE
&
ELLIE

I
LOVE
FRENCH
CLASS

C.H.
NOVIA
+
F.B.
NOVIO

PAULA
&
DAVE
FeB 9, 1968

JUDY
+
GARY
T.L.

FERRIS
+
THERESA

TONY
AND
JOYCE

BOO!
BOO!
+
BOO!

DIANNE
Riopelle
HENRY
THEBERGE
FOREVER

Ann Geg
+
Dennis
Deschene

KATHIE
+
MIKE
11-22-66

REMEMBER
PER. 4
ROOM 27
(LYNN)

UH-HUH

Charlotte
+
John Paul

What's a
Wonder-
ful?

KEN
+
CAROL
4EVER

9-2-67
Barry
&
Sandee

Dubs
&
Giggles

BOB
+
PAM
Good Luck

peanutbutter

PAUL
&
Sue
Feb. 17, 19

MARY
&
WAYNE
M.

MIKE
&
JUNE
2-20-65

Remember
P.I.D.
rm. 21 Per. 5

Julie
+
JACK

KENNY
AND
CAROL
2-24-6

Scott Mele
+
Ann Hewett
67+68

Moe
&
Dave

DID YOU KNOW
JIMMY ROBINSON
WAS MY LITTLE
BROTHER

Friend
Forever
C.G. + G.

Phyllis
&
Joey T.
Prudential

LOVE
is
BLUE

BUCKO
+
WENDY

TAM
MAT

Debra
&
Conrad
Pure Soul

Those
memorable
years
1964-1968

J.P.
"68"

Donny
Pauline Nancy
Beverly Judy
class of
"68"

GIRLS GYM
PERIOD-5-FRIDA
GOT WHAT IT
TAKES. RIGHT
MRS. REYNOLDS.

WAYNE'S
MOUSE

Happiness
is
Fortuosity

Remember
STALAG
302
W.B.

JOE C.
&
DEE

FREEDA
&
DANNY

PAUL
Loves
Yvette

MIKE
&
To Ann

IRENE
AND
WAYNE
FOREVER

Remember
The ITALIAN
CLASS.
WITH
SANDY!

This Space
is
Dedicated
TO
Gumpy

Goat
cheese
is good
-Flash

PROBLEM
A
HAS
LUCAS

John,
Gil,
Jay,
Paul, and
Bob

RON
AND
RO
9-16-65

N.J.

Dave
&
Sue

Room
17.

REMEMBER WHEN
THERE WERE NO
ERASERS??
PER 5 RM. 3

PAULINE
&
BRUCE

REMEMBER
WHEN
MURRY
WAS

Tweety
bids
farewell
to all

Rosie
&
Chuck

PAUL + JUDY
4-5-67

EARLENE + PAUL

LYNNE + DON

Remember the Gas mask Per. 7

DENISE HERME[illegible] AND GUY Curtis

REMEMBER PLAYING 45's IN THE COLONEL'S "ROOM"!

CHADWICK IS A BETTER NAME THAN SEYMOUR

BOB + DIANE

Jan + Dave

MARYANN + STEVE ALWAYS

Did anyone know that Mr. Wilson's a basketball star?

BUD is great

Remember 2'o clock in homeroom 17 right Viv Nancy Sue Gayle Sharon Jean

Groves, Red, SAP, McQUILLAN BEAK, GUIDO, seven-up, Head Spuzzy, Pasta

J. Caram + J. POIRIER

DICKIE + JUDY 5-13-67 T.L.

REMEMBER JIMMY HANNON'S PINK SUITCOAT?

Marian + Diane DEC. 2, 1967.

"B E V." is GREAT "68"

JOE M[illegible] + DAWN T. L.

REMEMBER Spike R.B.

SHARON SHARON NANCY AND ANN

WAYNE C. & TRENEE T.L. 12/26/65 ALWAYS

LOVE

Beware: Silence grows!

DON & GINGER

L

Ana + Frank

AL & CAROL A WHOLE BUNCH!

Little deeds of kindnes[illegible] To teacher now and the[illegible] May raise your averag[illegible] From zero up to ten.

I LOVE Smokey the BEAR

HAPPY JACK AND D. S. 5-6-67

★ NEVER FORGET OUR "COOL" FOOTBALL "STAR" ★ RM. 3 Per. 7 ★

IN MEMORY of JELLY FISH from A.F.C.

REMEMBER BESSIE + HER FRIENDS J.L.J.L.

BETTY GAUTHIE + TOM GUTHRI[illegible]

RONNIE D. & RUTHIE M. Always 2/11/65

P + Y S + H

LOVE HOW TO MEND A BROKEN HEART.

LOU + JOYCE

Mec and Gerge 1-14-68 always

HillHop INDUSTRIAL RESERVES REMEMBER THE CLOWN SAM, MS "MASK/" CP JO

WALK ON WATER

IN MEMORY OF THE LATE DENNIS J. MANNION

Barb + Jim

DO YOU WALK TO SCHOOL? NO. I TAKE A LUNCH. H.T.W.E.

Hazel + Leo FOREVER

Susan and Alan May 4, 1967

MARTHA Kathy. TERRI JEAN

RAY A. SAYS "GOOD LUCK" FRIENDS FROM '68'

Johnny + ROZIE 6-10-6[illegible] T.L.

MIKE H. + ELLIE R.

Boo! LOVES Boo! Boo!

WHO ARE THE BRAIN POLICE?

Remember the "BIG 4" Rm. 20 Per. 1 S.B., W.C., P.D., W.B.

SOX AGAIN IN 68

CONNIE + GERRY 11-13-66

LINDA AND FRANK U.S.

SUE F. & BUDDY

BRUCE + JAN

Chip & Belinda '6[illegible]

The following have generously donated to the publication of the 1968 Lawrence High School Yearbook.

BOOSTERS

Northern Associates, Inc.

SPONSORS

Essex Fish Market

Three Generations of L.H.S. Graduates

Mr. and Mrs. Joseph O'Dowd

Philip J. Torrissi

Lamey Wellehan

Augustine J. Salvetti

Girl's Debating Society

Italian Club

Beneficial Finance Co.

PATRONS

Early's Mt. Vernon Drug

Anthony F. Novello

Ellen J. Hogan

John J. Hogan

Mr. and Mrs. Sam Napoli

Mr. and Mrs. Anthony Balsamo

In Memory of Carmeline (Aquilino) Balsamo

Mr. and Mrs. Edward Bisson

Bruce R. Mickee

Mr. and Mrs. Van H. Babb

Mr. and Mrs. Donat Mailloux

Mr. and Mrs. Joseph Asselin

Mr. and Mrs. John M. Lahey

GLOBE FURNITURE

184-192 ESSEX STREET

LAWRENCE, MASS.

MARUM'S RETAIL

15 UNION STREET

LAWRENCE, MASS.

Graduate from Coca-Cola? Never! Because Coca-Cola has the taste you never get tired of. Always refreshing. That's why things go better with Coke after Coke after Coke.

TRADE MARK®

DRINK Coca-Cola

BOTTLED UNDER AUTHORITY OF THE COCA-COLA COMPANY BY

Bottled by the Salem Coca-Cola Bottling Company, Inc.

CONGRATULATIONS

. . . and the best of luck! We at Loring are proud of the part we have had in helping to make your classbook a permanent reminder of your school years, recording with photographs one of the happiest and most exciting times of your life! We hope that, just as you have chosen us as your class photographer, you will continue to think of Loring Studios when you want photographs to help you remember other momentous days to come! When you choose Loring portraits, you are sure of the finest craftsmanship at the most moderate prices!

LORING STUDIOS

New England's Leading Portrait and Yearbook Photographers

Before you accept that first job . . .

Look over your employer as carefully as he does you

What's the Company like anyway? Would I be proud to work there? Reputation for square dealing with employees? Pleasant surroundings?

Will I be working with others my own age? Are they friendly? Do they socialize after hours?

Will the boss be reasonable? Appreciate good, hard work, but won't explode if I make a mistake?

Will I make a decent week's pay? Have a chance for raises, advancement, more responsibility? How about fringe benefits?

Is the work challenging? I had what it takes to get through high school. Will they give me a chance to use my brains?

Note: Many young men and women in this area can answer "Yes" to these questions. They work for New England Telephone.

Why not talk with our employment interviewer soon . . . before you graduate? Ask your Guidance Counselor to tell you when and where to apply.

BELL SYSTEM

New England Telephone

Part of the Nationwide Bell System

An equal opportunity employer

COMPLETE BANKING SERVICE

11 CONVENIENT OFFICES

Lawrence Methuen Middleton Andover North Andover Haverhill

MAIN OFFICE—305 ESSEX STREET, LAWRENCE

ARLINGTON TRUST COMPANY

MEMBER OF THE FEDERAL DEPOSIT INSURANCE CORPORATION

Faith in the Future of the Growing Greater Lawrence Area

Artist's drawing of new Eagle-Tribune plant located on Route 114 near junction of Route 133.

The new Eagle-Tribune building, now under construction, will be one of the finest, most modern newspaper plants in the country, and will feature a full color, 96 page offset press.

Lawrence Eagle-Tribune

Merrimack Valley's Most Progressive Newspaper

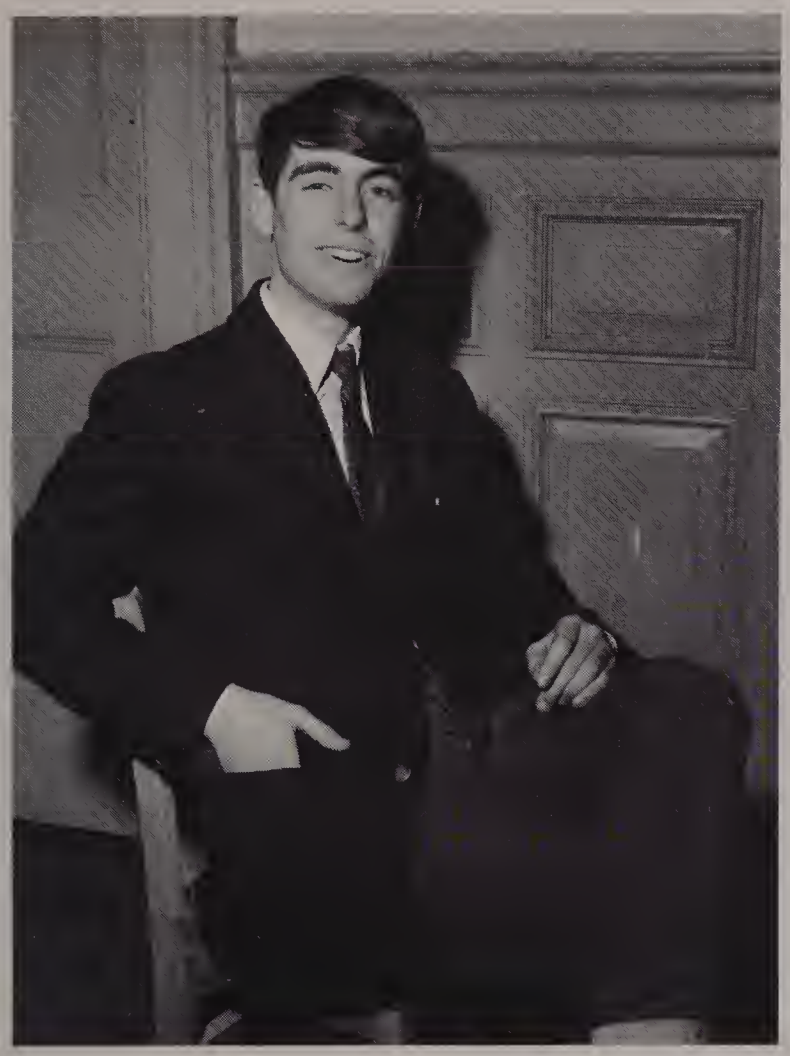

Your Man
in
McCartney's!!

Drop in and
see
Paul McKallagat

LAWRENCE MAID FOOTWEAR, INC.

50 ISLAND STREET

LAWRENCE, MASSACHUSETTS

Best Wishes

BISHOP'S RESTAURANT

99 HAMPSHIRE STREET

LAWRENCE

Congratulations

TO THE CLASS OF 1968

We wish you success

in all future endeavors

Sutherland's

Merrimack Valley's

LEADING

Department Store

LAWRENCE • ANDOVER

HARRISON-PARK CORP.

222 LOWELL STREET

LAWRENCE, MASS.

YOUR LOCAL AUTHORIZED

VOLKSWAGEN DEALER

SERVICE HOURS 7:30 AM TO MIDNIGHT

MONDAY - FRIDAY

MICHAEL J. SULLIVAN, INC.

226 ESSEX ST.

LAWRENCE, MASS.

Compliments Of

ATLANTIC COOPERATIVE BANK

LAWRENCE COOPERATIVE BANK

MERRIMACK COOPERATIVE BANK

KAP'S INC.

381 ESSEX STREET

LAWRENCE, MASS.

Compliments Of

DAVIS SPORTSWEAR

A Division Of Jon Logan, Inc.

HAMPSHIRE & FRANKLIN STS.

LAWRENCE, MASS. 01842

Mr. D. Goren Mr. S. Elden

Mr. H. Ansel Mr. R. Snow

Standard

Coat, Apron and Towel

Supply Company, Inc.

83 Holly Street
Lawrence, Mass.

Compliments Of

UNITED TEXTILE WORKERS

OF AMERICA

AFL-CIO

Compliments Of

THE HISTORY CLUB

President ..... Cheryl Christain

Vice President ..... June Kelley

Secretary ..... Joan Borrelli

SUCCESS TO YOU
from the
Students—Faculty—Administration
of

BRYANT-McINTOSH

175 HAVERHILL STREET
LAWRENCE, MASS.

Aviation—Accounting—Data Processing
Management—Secretarial—Sciences

"Serving Merrimack Valley Since 1880"

Accredited by: Accrediting Commission for Business Schools
Approved by: Federal Aviation Agency

FARR'S FABRICS

30 LAWRENCE STREET

LAWRENCE, MASS.

"Fashioned by the Yard"

Cottons—Woolens—Silks

Synthetics—Sewing Accessories

Patterns—Bargain Basement

Two Floors of Fabrics

SAVASTANO'S
Catering & Restaurant Inc.

Italian & American Foods

107 OAK STREET

158 ELM STREET

LAWRENCE, MASS.

GOOD LUCK!

NAZARIAN JEWELERS

CROSS COAL CO.

JOSEF HAIR STYLIST

101 AMESBURY STREET
LAWRENCE, MASS.

HAIR STYLING DESIGNED
ESPECIALLY FOR YOU

FREE PARKING

HOWDY BEEFBURGER

61 MERRIMACK STREET

LAWRENCE, MASS.

685-0021

WE SET THE STANDARD

L. C. CYR CONSTRUCTION CO., INC.

670 ANDOVER STREET

LAWRENCE, MASS. 01843

JOSEPH S. CYR, PRESIDENT

TAYLOR SHOP

LAWRENCE • ANDOVER

MASS.

TRIPOLI BAKERY

106 COMMON STREET

LAWRENCE, MASS.

METRO MUSIC CENTER

472 COMMON STREET

LAWRENCE, MASS.

GREETING INC.

401 ESSEX STREET

PITOCCHELLI FUNERAL HOME

133 LAWRENCE STREET

686-2996

WILLIAM F. McCONNOR
Insurance Agency

246 HAVERHILL STREET

LAWRENCE, MASS.

TEL. 687-7800

"BOB" J. J. LAMBERT, PROP.

MODELER'S HAVEN

Trains, Boats, Racing Cars

80 MANCHESTER STREET

LAWRENCE, MASS.

M. FAZIO INSTITUTE
of
BEAUTY CULTURE

354 ESSEX STREET

LAWRENCE, MASS.

682-4122

WHITWORTH'S

581 ESSEX STREET

LAWRENCE, MASS.

RUBBER AND SPORTING GOODS STORE

CARROLL'S COSMETICS

389 ESSEX STREET

LAWRENCE, MASS.

If it's Nationally Advertised
"CARROLL'S STOCKS IT"

K. P. THOMPSON INC.
(Formerly Hoskings)

Your Headquarters for
Quality School Supplies

230 ESSEX STREET

LAWRENCE, MASS.

E. M. Loew's Merrimack Park Drive In

Manager: William F. Hutton

Lawton's

CANAL & BROADWAY

LAWRENCE, MASS.

Tune Town
Records & Audio Components

41 AMESBURY STREET

LAWRENCE, MASS.

MU 8-8362

R. A. Conrad

Painting—Interior Decorating—

Paperhanging—Brush and Spray Painting

Good Luck

Cody's

Office Furniture—Supplies

478 COMMON ST., LAWRENCE

Rosebud Flowers, Inc.

Compliments Of

Earlington's Corp.

Store for Men and Boys

Congratulations

From Ron Kramer

For

Pacific Paper Products, Inc.

"Best Wishes!"

The Cheerleaders

Monettes Rexall Drugs

COR. BEACON & ANDOVER STS.

SO. LAWRENCE 683-3241

CONGRATULATIONS!

"We Mean Business!"

The Business Club

Manzi Electrical Corporation

Contractors and Engineers

LAWRENCE, MASSACHUSETTS

Josef's Trophy House

223 NEWBURY ST.
LAWRENCE, MASS.

Trophies of Distinction
Giftware
Religious Articles—Engraving

Best Wishes

To The Class of '68

Carolyn Twombly
Class of 1977

Cathryn Twombly
Class of 1984

Thaddeus Wilk

Real Estate Broker

Notary Public

"Good Luck"
From The

Majorettes

Nancy	Gail	Lisa
June	JoAnne	Nat
Leslie	Beth	Claire
Diane	Ellie	Moe
Donna	Judy	Gail

Thos. Bevington & Sons, Inc.

Insurance

19 LAWRENCE ST.
LAWRENCE, MASS.

683-7165

Stephanie Hmurciak, *Manager*

Jerome's Bootery

Home of Beautiful Shoes

For Women

WCCM Radio Station

Radio 880

Curt Gowdy Broadcasting Corp.

Luigi's Restaurant

Featuring Fine Foods & Cocktails

Steaks—Lobsters

Italian Cuisine

"The" Place to open your
checking or savings
account

BAY STATE MERCHANTS NATIONAL BANK

SERVING GREATER LAWRENCE
SINCE 1847

LAWRENCE, MASSACHUSETTS

Lustre Cleaners

220 ANDOVER STREET

LAWRENCE, MASS.

WEINER'S FURS, INC.

276 ESSEX STREET

LAWRENCE, MASS.

For Complete Protection

Dan McKallagat Insurance

Auto Accident *Fire—Life*

613 BAY STATE BLDG.
683-2859 Res. 682-0448
LAWRENCE, MASS.

GATEWAY TO BETTER YEARBOOKS

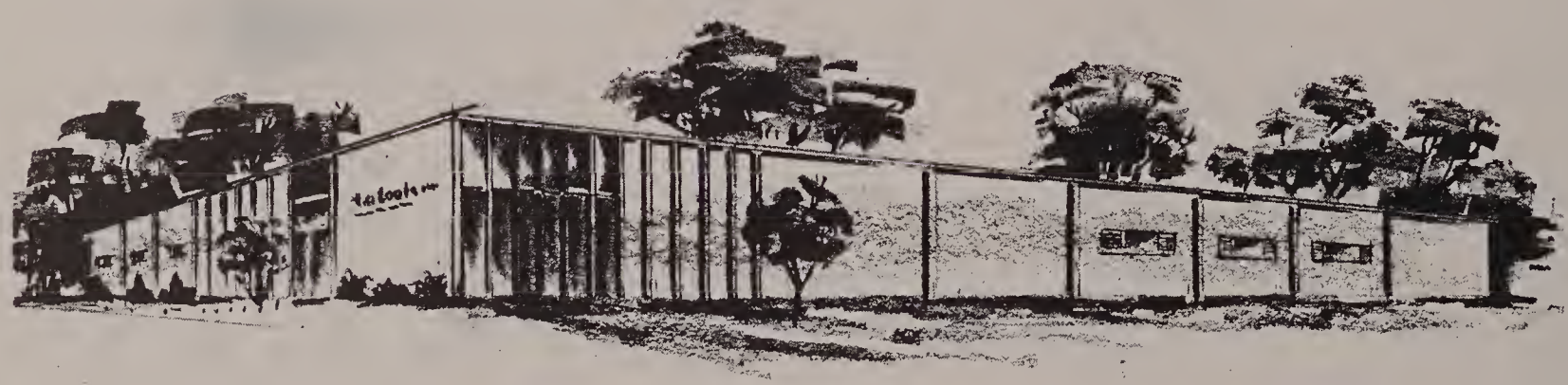

T. O'Toole & Sons, one of the first printers in the nation to produce yearbooks by offset, bring to you progressive ideas tempered by experience and a reputation for pains-taking workmanship. Personal service to advise you on ■ Yearbook Production ■ Themes ■ Layout ■ Use of Color ■ Fitting Copy ■ Line Drawings ■ Advertising ■ Proof Reading ■ Photography ■ Production ■ Personal Service At All Times

T.O'TOOLE & SONS, INC. / KEELER AVENUE, SOUTH NORWALK, CONNECTICUT 06856

AREA CODE 203 CONNECTICUT 838-4761

THE LATIN CLUB

THE BIOLOGY CLUB

ITALIAN-AMERICAN
CIVIC ASSOCIATION

108 NEWBURY STREET

LAWRENCE, MASS.

University Cap & Gown Co., Inc.

Schools Colleges Churches
Caps Gowns Hoods
Choir and Choral Apparel

M. N. Perkins Co. (Diplomas)

LAWRENCE, MASS. 01843

We tried harder.

The Yearbook Staff

History's being made in your own backyard.

And you can be a part of it.

Some of the most advanced systems and technologies in the world are being developed right now at the Raytheon research/development laboratories and facilities in Eastern Massachusetts. Guidance systems for the Apollo Moon shots, air traffic control for the FAA, worldwide communications via satellites, highly-specialized data handling, sophisticated radar and sonar systems and many other programs for natural resource development, education, defense and products for the home.

Whatever field you're interested in, now or after college, Raytheon has a good job for you to come home to. The kinds of careers available are virtually unlimited and so are the opportunities when you put your talents to work on the exciting programs at Raytheon.

RAYTHEON

An Equal Opportunity Employer

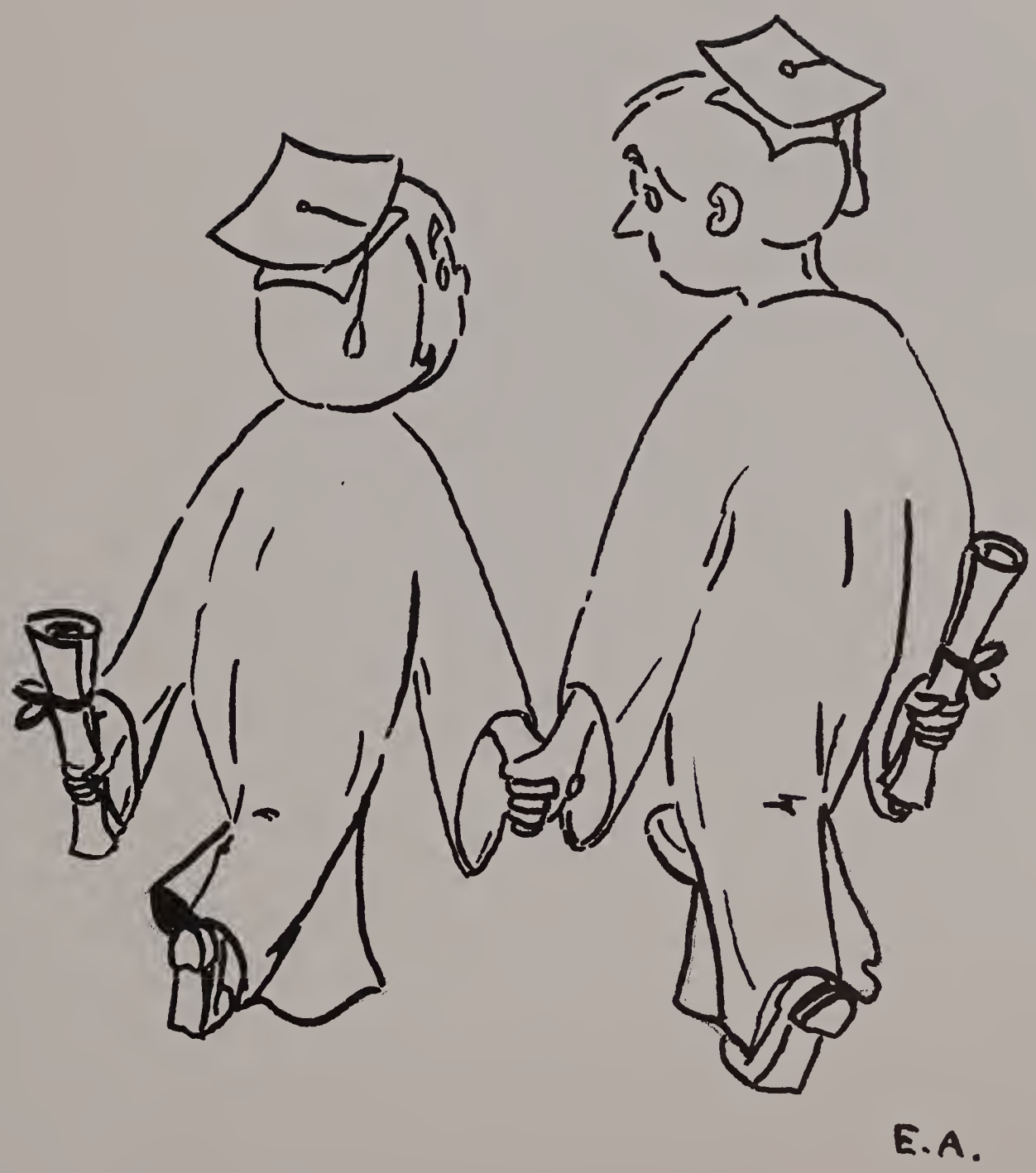
E.A.